

Atari's \$10,000 Transputer: Not Just A Game Machine

COMPUTER'S

Atari ST

DISK
INSIDE

February
1988

Issue 9
Vol. 3, No. 1

\$12.95
\$17.95 Canada
ISSN 0888-8442
02617



DISK & MAGAZINE



Atom Smasher

Break the brick barriers by bouncing uranium atoms—but beware of Guido the Gremlin. This 32-level action game for color STs is one of the best ever published.

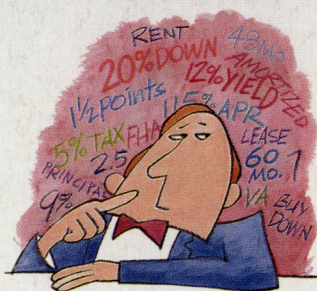

Financial Calculator

Buying a car? Thinking about a new mortgage? Saving up for a European vacation? Solve common financial equations instantly with this pop-up calculator.



Northern Lynx

Find out how this outstanding artwork was created—not digitized. With a fascinating series of screens, the artist reveals the progression from rough sketch to finished masterpiece.

Features and Columns

1	The Editor's View	Tom R. Halfhill
2	Readers' Feedback	The Editors & the Readers
6	ST News & Notes	Sheldon Leemon & the Editors
10	New Directions For Atari: An Interview With Sam Tramiel	Tom R. Halfhill
14	Atari At Fall COMDEX: New High-End Products	Tom R. Halfhill
54	Author's Guide	The Editors
55	New Products	The Editors

The Disk

12	Atari Art: Northern Lynx	Judy Wyckoff
20	Financial Calculator	David Moews
25	Atom Smasher	Patrick B. McCaffrey
27	Mazemaker: The Maze Game Construction Set	David Plotkin
35	Alert Maker	David Lindsley
37	Uncompressing Source Files	The Editors
38	Desktop Initializer	Tim Midkiff
52	MollyScope II: A Graphics Demo	Steve Blair
64	How to Use the Disk	The Editors



Reviews

42	VIP Professional	Thomas M. Castle
44	ST Replay Sound Digitizer	David Plotkin
47	ST Sprite Factory	Thomas M. Castle
48	Empire: Wargame of the Century	Todd Heimarch
51	The Golden Path	Neil Randall

From Origin, creators of the Ultima™ series,
comes a new dimension in fantasy role-playing

MOEBIUS

THE ORB OF CELESTIAL HARMONY



*A danger-filled adventure
through a complex and
colorful Oriental world of
magic, mysticism and intrigue.*

By Greg Malone.

Available on Apple®

Moebius, the fabled deity of the island kingdom of Khantun, has chosen you, his disciple, to recover the stolen Orb from the renegade Warlord and prevent the destruction of the universe.

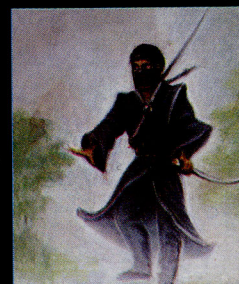

You will journey through the ascending planes of Earth, Water, Air and Fire. At each level your challenges increase in difficulty, demanding greater courage and cunning. All of your martial arts skills will be required to survive the ninja-like assassins who seek to foil your quest. Sword-wielding rebel guards will test your blade every step of the way. And watch out for wild beasts that stalk the forests!

Local villagers can help, but beware—the wrong approach will frighten them away, leaving you in a world where starvation looms ever-present. Wise use of magical charms, prayers and fireballs is essential in reaching the final confrontation with the treacherous Warlord—where victory brings recovery of the long-sought Orb of Celestial Harmony. Good luck!



136 HARVEY ROAD, LONDONDERRY, NH 03053 (603) 644-3360

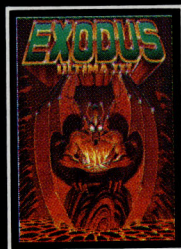

ULTIMA III™ takes you on an incredible fantasy role-playing journey through monster-plagued Sosaria in search of the elusive Exodus.



ULTIMA IV™ is the long-awaited sequel to Ultima™ III. The Quest of the Avatar is a quest to the final frontier—the self.



AUTODUEL™ is a futuristic, fast-paced strategy role-playing game where the right of way goes to the biggest guns.

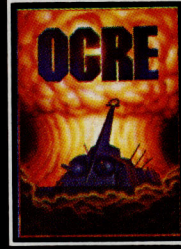

OGRE™ is a strategy game fought on the nuclear battlefield of tomorrow as an inhuman juggernaut Cyber-tank battles conventional forces.

Ultima is a trademark of Richard Garriott/Moebius is a trademark of Greg Malone
AutoDuel and Ogre are trademarks of Steve Jackson/Apple is a trademark of Apple Computer Inc.

**Authors wanted.
Call us today.**

Publisher/Editorial Director	William Tynan
Managing Editor	Kathleen Martinek
Associate Publisher	Selby Bateman
Editor	Tom R. Halfhill
Assistant Editor	Todd Heimarck
Production Director	Tony Roberts
Editor, COMPUTE! and COMPUTE!'s Gazette	Lance Elko
Editor, COMPUTE!'s Apple Applications Magazine	Gregg Keizer
Features Editor	Keith Ferrell
Assistant Technical Editors	Dale McBane, Jim Fuchs
Assistant Editors, COMPUTE! and COMPUTE!'s Gazette	Rhett Anderson, Randy Thompson, Clifton Karnes
Assistant Editor	John Shadle
Assistant Features Editor	Tom Netsel
Programming Supervisor	Patrick Parrish
Editorial Programmers	Tim Victor, Tim Midkiff, William Chin, George Miller
Buyer's Guide Coordinator	Caroline Hanlon
Copy Editors	Karen Uhlendorf, Karen Siepak, Jill Champion, Lori Sonoski
Editorial Assistant	Mickey McLean
Submissions Reviewer	David Hensley
Programming Assistants	Troy Tucker, Joyce Sides
Executive Assistant	Debi Nash
Administrative Assistants	Julia Fleming, Iris Brooks, Sybil Agee, Claudia Earhart
Receptionist	Anita Armfield
COMPUTE!'s Book Division Editor	Stephen Levy
Assistant Editors	Tammie Taylor, Robert Bixby, Lynne Weatherman
Programming Assistant	David Florance
Production Manager	Irma Swain
Art Director	Janice R. Fary
Assistant Art Director	Lee Noel, Jr.
Assistant Production Manager	De Potter
Designer	Tony Jacobson
Artists	Robin Case, Kim Potts, Scotty Billings
Typesetting	Terry Cash, Carole Dunton
Illustrator	Harry Blair
Group Advertising Director/ Consumer Electronics	Peter Johnsmeyer
Advertising Director	Bernard J. Theobald, Jr.
Production Coordinator	Kathleen Ingram
Customer Service Manager	Diane Longo
Dealer Sales Supervisor	Jose Cruz
Individual Order Supervisor	Cassandra Green
William Tynan, Vice President Richard J. Marino, Vice President, Advertising Sales Ilene Berson Weiner, Vice President, Production	
Editorial Board William Tynan, Kathleen Martinek, Selby Bateman, Lance Elko, Tom R. Halfhill, Stephen Levy	
Editorial offices:	324 West Wendover Avenue, Suite 200 Greensboro, NC 27408 USA
Corporate offices:	825 7th Avenue New York, NY 10019, 212-265-8360
Individual Orders:	800-346-6767 (In NY 212-887-8525) 10:00 AM-12:30 PM; 1:30 PM-3:00 PM Monday-Friday
Dealer Sales:	800-638-3822 (In NY 212-887-8566) 9 AM-5 PM Monday-Friday
Advertising Sales Representatives	
New England & Mid-Atlantic Bernard Theobald, Thomas Link: 212-315-1665	
Midwest & Southwest Jerry Thompson, Lucille Dennis: 312-726-6047 (Chicago), 713-731-2605 (Texas), 303-595-9299 (Colorado), 415-348-8222 (California)	
West, Northwest & British Columbia Jerry Thompson, Lucille Dennis: 415-348-8222	
Southeast & International Harry Blair: 919-275-9809	

Send all advertising materials to:
Kathleen Ingram
324 West Wendover Ave., Suite 200
Greensboro, NC 27408

COMPUTE! Publications, Inc. 

One of the ABC Consumer Magazines, Inc.
A Capital Cities/ABC, Inc. Company
ABC Publishing, President, Robert G. Burton
1330 Avenue of the Americas, New York, New York 10019

The Editor's View

Ever since the Atari 400 and 800 personal computers were first introduced back in 1979, Atari has struggled against its image as a videogame company. Although the Atari 800 was a sophisticated home computer for its day, it was still dismissed as a "game machine" by critics. Even the Atari ST—a 16/32-bit computer with upwards of a megabyte of memory and a high-resolution screen—has suffered from this prejudice. When people think about buying a personal computer, only a tiny minority of them think about Atari.

Tandy/Radio Shack used to have a similar problem. Although Tandy was right out front with Apple and Commodore in bringing out the first personal computers in 1977, the TRS-80 was often ridiculed as the "TRaSh-80." Early versions of the Color Computer, with its chiclet keyboard, didn't win rave reviews, either. In addition, many people had a hard time taking Tandy computers seriously when they were sold alongside battery-powered plastic robots and remote-control toys.

But an important difference between Atari and Tandy is that the latter has successfully cleaned up its image. By opening special Computer Centers, Tandy disassociated its computers from its more frivolous products. Nationwide distribution and trained sales people made it easy for shoppers to

get the computer they wanted and the help they needed. A low-priced line of IBM PC compatibles played a major role in launching the current boom in MS-DOS computers. And by delivering new products in quantity, almost immediately after they were announced, Tandy has managed to avoid most of the supply/demand and vaporware problems that afflict many other companies in this industry.

As a result, some analysts say that Tandy is now selling more microcomputers than anyone else in the world—including IBM.

Recently, Atari has started taking bold steps, too. At the Fall COMDEX show in Las Vegas, Atari exhibited some products that are unlike anything ever seen from the "videogame company."

When you add these announcements to Atari's \$67.3 million purchase of a chain of consumer electronics stores, it looks like Atari is trying pretty hard to emulate Radio Shack.

Can Atari pull it off? To find out more, we sat down with Atari President Sam Tramiel at COMDEX and asked him some questions that have been bothering many observers for months. You'll find an account of our interview on page 10. And on page 14, there's a complete report on the new products Atari exhibited in Las Vegas.

Tom R. Halfhill, Editor

COMPUTE!'s Atari ST Disk and Magazine is published bimonthly by COMPUTE! Publications, Inc., 825 7th Ave., New York, NY 10019 USA. Phone: (212) 265-8360. Editorial Offices are located at 324 West Wendover Avenue, Greensboro, NC 27408. Domestic Subscriptions: 6 issues, \$59.95. POSTMASTER: Send address changes to: **COMPUTE!'s Atari ST Disk and Magazine**, P.O. Box 10775, Des Moines, IA 50347-0775. Second class application pending. Entire contents copyright © 1988 by COMPUTE! Publications, Inc. All rights reserved, ISSN 0888-8442.

The COMPUTE! subscriber list is made available to carefully screened organizations with a product or service which may be of interest to our readers. If you prefer not to receive such mailings, please send an exact copy of your subscription label to: COMPUTE! P.O. Box 10955, Des Moines, IA 50950. Include a note indicating your preference to receive only your subscription.

Authors of manuscripts warrant that all materials submitted to COMPUTE! are original materials with full ownership rights resident in said authors. By submitting articles to COMPUTE!, authors acknowledge that such materials, upon acceptance for publication, become the exclusive property of COMPUTE! Publications, Inc. No portion of this magazine may be reproduced in any form without written permission from the publisher. Entire contents copyright © 1988 COMPUTE! Publications, Inc. Rights to programs developed and submitted by authors are explained in our author contract. Unsolicited materials not accepted for publication in COMPUTE! will be returned if author provides a self-addressed, stamped envelope. Programs (on tape or disk) must accompany each submission. Printed listings are optional, but helpful. Articles should be furnished as typed copy (upper- and lowercase, please) with double spacing. Each page of your article should bear the title of the article, date and name of the author. COMPUTE! assumes no liability for errors in articles or advertisements. Opinions expressed by authors are not necessarily those of COMPUTE!.

Readers' Feedback

Do you have an ST-related question or problem? Have you discovered something that could help other ST users? We want to hear from you. Write to ST Feedback, COMPUTE!'s Atari ST Disk & Magazine, P.O. Box 5406, Greensboro, NC 27403.

Pinning Down A Bug

I'm having a problem with alphabetical sorting. I need a program in ST BASIC to sort a couple of thousand words, some of which have up to 18 letters. I typed in the Quick Sort program from the book *Elementary ST BASIC* (COMPUTE! Books), inserting my own DATA statements. It works fine for short words, but it misspells longer words and throws in symbols that aren't part of the alphabet. It also sorts differently each time it runs. Can you tell me what else I need to do?

Mary Ellen Couch

There are no known bugs in the Quick Sort program you mention, and even if you made a mistake while typing it in, there's nothing in the program that would scramble strings or introduce random characters.

The most likely problem, unfortunately, is ST BASIC itself. We've received several letters from people using ST BASIC who have seen strings corrupted with random characters. ST BASIC just doesn't seem to handle string arrays correctly. There are many other bugs in ST BASIC as well. (For instance, try typing $X = 18.9$ in the Command window. The first attempt results in a strange error message; the second attempt crashes the computer.)

Many other languages are available for the ST, including several versions of BASIC. We feel that the best solution for your problem is to avoid using ST BASIC. A second solution is to buy a database program to do the sorting.

If you're reluctant to try another language or a database program, you could try rewriting the program in Logo, which was included with Atari STs sold before mid-1987. One of Logo's commands is SORT, which alphabetizes lists.

A final suggestion, if you choose to stick with ST BASIC, is to try to work around the scrambled string bug by leaving the string array unsorted and manipulating a numeric array that acts as an index into the string array.

Why 1K Isn't 1K

In the February 1987 issue, it says that the Extended Formatter program gives you 404K on a single-sided disk. When I run it, it formats to 416K. Will using this extra 12K cause head-alignment problems? I'm using a 520ST with TOS in ROM and an SF354 drive.

Jeffrey Hayes

In common usage, K is an abbreviation for kilo, which represents a quantity of 1000. A kilometer equals 1000 meters, for example, and a kilowatt is 1000 watts. In computer jargon, however, K has a slightly different meaning: It means a quantity of 1024.

When you use the Extended Formatter program on a single-sided disk, you should get a message that there are 413,696 bytes available, which would lead you to believe that you have nearly 414K on the disk. The article said 404K, however, because in the computer world 1K represents 1024 bytes, an even power of two. Multiplying 404×1024 equals 413,696.

The extra 24 units per K begin to add up, especially when you get into the range of megabytes. A 20-megabyte hard disk drive contains more than 20 million bytes. When you multiply $20 \times 1024 \times 1024$, the result is 20,971,520, a bonus of nearly a million bytes over what you might expect.

Whether your drive will experience head-alignment problems when using disks formatted with Extended Formatter depends on the design tolerances of your individual drive. Atari tells us that late-model ST drives have somewhat less tolerance than earlier drives, so programs such as Extended Formatter might not work properly.

Classroom Management

I am a teacher and am relatively new to the field of computing. In December 1986 I bought my first computer, an Atari 520ST. As time passed, I became increasingly aware of the lack of software for classroom management. I need programs that will keep track of assignments, grades, and attendance; help construct, evaluate, and analyze tests; and provide graphics for school-related subjects and activities. If such programs exist, please tell me how I may purchase them.

George A. Gutierrez

Unfortunately, there isn't much commercial software for the Atari ST that's specifically aimed at the applications you mention. You'll either have to adapt general-purpose software to your needs, write your own software, or get someone to write the programs for you.

The first approach is to try using flexible, general-purpose software. If you're concerned mainly with calculating grade averages, you could use a spreadsheet program. For record-keeping (grades, attendance, home address, and so on), you could use a database program. Most spreadsheets and database managers are capable of figuring out and printing grades. There are many such programs available for the ST, ranging from simple to complex. Although they're not designed expressly for managing a classroom, they're suitable for that purpose.

Another approach is customized software—a program that's written to handle 35 students, ten quizzes, and three tests, or whatever combination you plan for a certain class. If you know even a little BASIC, you could probably write such a program yourself. Or, assuming that your school district offers computer programming classes, you could have a student write the program as an extra-credit assignment.

A third solution is to find a specific program for another type of computer (COMPUTE! Publications has, in the past, published grade-book programs for the Atari eight-bit computers and the

COMPUTE!'s Atari ST Disk & Magazine

SOAR to new heights with flight simulation books from COMPUTE!

This collection of flight guidebooks helps you get the most out of flight simulation software. Designed to be used with Flight Simulator, Flight Simulator II, F-15 Strike Eagle, and other fighter-jet simulations, these books contain scores of scenarios that lead you across the U.S., around the world, into battle, and back to your favorite landing strips.

Flying on Instruments with Flight Simulator

Jonathan M. Stern 251 pages
Here's fascinating hands-on instruction on flying with instruments in *Flight Simulator* and *Flight Simulator II*. How to fly in all kinds of weather—when the cloud ceiling is low or the visibility is reduced. How to read and fly the instrument approach charts that instrument-rated pilots use. How to take off, fly to another airport, and land—all while the clouds are a mere 200 feet off the ground. And how to navigate by using the impressive instruments available in *Flight Simulator* and *Flight Simulator II*. More than 130 actual instrument approach procedure charts. For all versions of *Flight Simulator* and *Flight Simulator II* (Apple, Amiga, Atari, Atari ST, Commodore, IBM PC and compatibles, Macintosh). *Flight Simulator* or *Flight Simulator II* required. Perfect-bound edition:

\$9.95 ISBN 0-87455-091-2

Split-wire-bound edition:

\$12.95 ISBN 0-87455-103-X

COMPUTE! Flight Simulator Adventures for the Macintosh, Amiga, and Atari ST

David Florance, Tom R. Halfhill, and Philip I. Nelson 227 pages
Fly through mists into mystery. This collection of 48 exciting, new, customized simulator scenarios for the Macintosh, Commodore Amiga, and Atari ST personal computers puts you in the pilot's seat. The new generation of *Flight Simulator* and *Flight Simulator II* offers better graphics, easier-to-use controls, and

more airports. With this book, you'll experience hair-raising rescue missions, dangerous night landings, sightseeing side trips, and one-of-a-kind flights of fancy. Make *COMPUTE!*'s *Flight Simulator Adventures* your copilot and thrill to hours of flight.

Flight Simulator or *Flight Simulator II* required.

\$12.95 ISBN 0-87455-100-5

Learning to Fly with Flight Simulator

John Rafferty
Learn to fly like a simulator expert in the imaginary world of *Flight Simulator* and *Flight Simulator II*. You'll learn all the fundamentals—from takeoffs to landings—in a single, detailed flight. Then you'll develop those flying skills by practicing standard rate turns, executing a flight plan, navigating from point A to point B, and more. Learn how to make precision landings and use the more advanced instruments in your aircraft. To cap your training—and turn you into a professional simulator pilot—you'll learn how to read and use the actual FAA approach charts commercial pilots fly with. This complete flight-instruction tutorial was written by a professional pilot.

\$12.95 ISBN 0-87455-115-3

40 Great Flight Simulator Adventures

Charles Gulick 152 pages
This bestselling volume offers 40 exciting, customized flight simulator scenarios for *Flight Simulator* and *Flight Simulator II* on the Apple II, IBM, Commodore 64, and Atari personal computers.

\$10.95 ISBN 0-87455-022-X

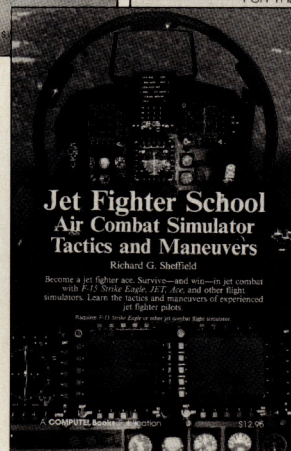
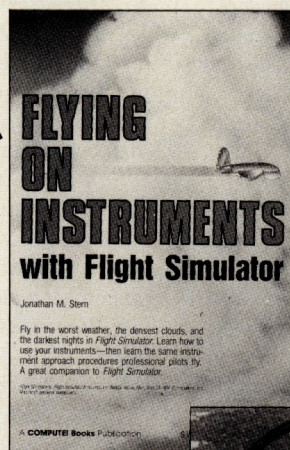

40 More Great Flight Simulator Adventures

Charles Gulick 236 pages
Forty more challenging flight simulator scenarios for Microsoft's *Flight Simulator* and SubLOGIC's *Flight Simulator II*. Explore the world from the air. For the Apple II, IBM, Commodore 64, and Atari personal computers.

\$12.95 ISBN 0-87455-043-2

Jet Fighter School: Air Combat Simulator Tactics and Maneuvers

Richard G. Sheffield 177 pages
Learn actual combat maneuvers and much more with this hands-on book for popular jet-combat simulators like *F-15 Strike Eagle*, *Jet*, and *Ace*. Information about jet fighter pilots and their aircraft, especially the F-15, provides an excellent introduction to the subject. There's even detailed data about the weapons available to jet-combat simulator pilots. The heart of the book demonstrates, step-by-step, numerous offensive and defensive combat flight maneuvers, from the Hi Yo-Yo to the Defensive Spiral Dive. Tactical tips on *F-15 Strike Eagle* scenarios round out the book. *F-15 Strike Eagle* or other jet-combat flight simulator required.

Perfect-bound edition:

\$9.95 ISBN 0-87455-092-0

Split-wire-bound edition:

\$12.95 ISBN 0-87455-104-8

Ask for *COMPUTE!* Books at your local book or computer store.

To order direct, call toll free **800-346-6767** (in N.Y. call 212-887-8525) or write **COMPUTE! Books**, P.O. Box 5038, F.D.R. Station, New York, NY 10019.

Customer Service hours are 10:00 am–12:30 pm and 1:30 pm–3:00 pm EST.

Please include \$2.00 shipping and handling in the U.S. or \$5.00 airmail. NC residents add 5 percent sales tax and NY residents add 8.25 percent sales tax. Please allow 4–6 weeks for delivery.

COMPUTE! Publications, Inc. 
A Capital Cities/ABC, Inc. Company

COMPUTE! books are available outside the United States from subsidiaries of McGraw-Hill International Book Company.

Commodore 64). In classrooms around the country, Apple, IBM, Commodore, and Tandy computers are very popular. You'd be more likely to find grade-book software for these computers because software companies concentrate on the largest markets.

You'll probably have to try all three approaches to solve your problems. You can design and evaluate tests with general-purpose programs like word processors and database managers. You can search for other programs specifically designed for common classroom-management tasks, or write your own. For publishing classroom newsletters or school newspapers, you can use some of the graphics and desktop publishing programs widely available for the ST.

To demonstrate how a gradebook program might be designed, we've written a short example in GFA BASIC. It is included on the magazine disk in ASCII format under the filename GRADES.LST. This simple program stores information on up to 31 students. If your classes are larger, the DIM statement in the first line can be modified.

All information is stored in DATA statements. The first DATA statement contains the number of records in the file. This value is read into the variable COUNTER and is used to build the data arrays.

After reading the data into the arrays, the program displays the grades and averages for individual students and offers you the option of printing out the information. Each series of DATA statements should begin with the student's name and end with an X. The values in between are the test scores (up to 30 may be included).

A more elaborate version of this program could direct input and output to a disk file. Routines for searching and displaying individual records could also be included.

Reading The Directory

Is there a way to access the disk directory from ST BASIC other than through the DIR command? I'm writing a file manager, and I must be able to read and save the directory to another file for use by the retrieval segment of the program.

Erich Izdepski

It's fairly easy to read the disk directory from within a program in almost any language except ST BASIC. You need four GEM calls—Fgetdta, Fsetdta,

Fsfirst, and Fsnnext—none of which is accessible from ST BASIC.

The first two functions get and set the DTA (Device Transfer Area), which is a 44-byte section of memory that contains information about a given file. The filename and extension start at byte 30 within the DTA (the first byte is 0, so byte 30 is actually the 31st in the buffer). First you get the current DTA address and save it; then you set the DTA to your own buffer. Next, use Fsfirst to find the first file matching the wildcard pattern "*" and read the name from offset 30 in the DTA.

The Fsnnext function will continue to put the next filename in the DTA until there are no more filenames to be found on the disk. The filenames are not sorted in any way; they appear on the disk in the order they were written. When Fsnnext returns a negative number, you know you've reached the end of the directory. At that point, you restore the old DTA and exit the program. Here's how you do it in C:

```
#include <osbind.h>
#include <stdio.h>

char diskbuf[44];
char *realbuf;
char names[100][20];
int total=0;
int i;

main(){
  appl_init();
  realbuf = (char *) Fgetdta();
  Fsetdta( diskbuf );

  if( Fsfirst( "*", 0 ) > -1 ){
    do{
      strncpy( names[total], &diskbuf[30],
        12 );
      names[total++][12] = '\0';
    } while( Fsnnext() > -1 );
  }
  for( i=0; i<total; i++ )
    printf( "%s\n", names[i] );
  Bconin(2);
  Fsetdta( realbuf );
  appl_exit();
}
```

The reason you can't write a similar program in ST BASIC is that the four functions Fgetdta, Fsetdta, Fsfirst, and Fsnnext are part of GEMDOS, and ST BASIC doesn't support GEMDOS calls. Besides changing languages, there are three solutions you could pursue.

If the important thing is to allow the user to choose a file from the disk, you could display a file selector. See the article "All About File Selectors" in the December 1987 issue of COMPUTE!'s Atari ST Disk & Magazine for details. Several example programs were listed, including one written in ST BASIC.

If you're more interested in manipulating the filenames from inside

your program, you could create a file of names with the "SuperDOS" program from the October 1987 issue. Use the SuperDOS DIR command, but redirect output to a disk file. You can then read and modify the resulting ASCII file from the ST BASIC program.

The third solution requires a knowledge of machine language. You could write a routine that calls the various GEMDOS functions, and then call it from the ST BASIC program.

Why They Synchronize Watches

I very much liked the "Personal Calendar" program in the August issue. The author did goof, though, in describing the history of the calendar system when he wrote about the Gregorian calendar replacing the Julian calendar. [Editor's Note: See "Changing Calendars" in the December 1987 "Readers' Feedback."] George Washington's birthday was February 11 in the old style (Julian) calendar, but we call it February 22 (Gregorian).

Your readers might be interested to learn that the Orthodox Russians did not adopt the Gregorian calendar until the early twentieth century, by which time it was 13 days out of sync. In the eighteenth century they did not join with the Protestants in adopting the new calendar. Therein lies the reason for one of the military victories of the Prussian king, Frederick the Great. It seems the Russians and Austrians agreed to gang up on the Prussians. They set a place and time for their armies to combine to attack Prussia. The Austrians showed up first and were whipped. Eleven days later, the Russians showed up and were beaten in turn.

Now you know why they always synchronize their watches in those war movies.

George Gauthier

Thanks for the information.

Learning C

I have bought Lattice C, and I've read through the manual. I just don't understand half of it. It took me months to figure out how to link a program. Can you please help?

Christopher Summerhayes

Learning any new language requires a great deal of study, and often you'll have to explore sources of information beyond the language manual. Manuals are generally intended as reference

COMPUTE!'s Atari ST Disk & Magazine

works rather than tutorials. You'll find that there are many books available in bookstores and computer stores which explain C. Some are highly technical; others are written with beginners in mind. Even if the book is written for a computer other than the ST, you should be able to learn how C works.

The C language itself is fairly small and compact, with only a few dozen built-in functions and a handful of operators. In addition to the functions and operators, there are several standard input/output (I/O) functions such as `printf()` and `scanf()`. These standard I/O functions are contained in the `STDIO.H` file.

On the ST, there are scores of additional built-in functions for handling windows, menus, dialog boxes, graphics, and the like. These are part of the ST's GEM user interface—not part of C—although you can call them from a C program. A few of the functions are very useful; others you may never need. It's not really necessary to memorize every single GEM function, as long as you have a good reference book about GEM.

Once you have a few good programmer's guides, you can learn more about C (and GEM) by taking classes,

joining a user group, joining bulletin board systems, and examining the source files of programs on the magazine disk. Good luck.

Turning .BAS Files Into .PRGs

How can I write programs in ST BASIC that can be run without ST BASIC? Is there any way to write a BASIC program that runs all by itself?

Donald Palaganas

ST BASIC is an interpreted language, and the interpreter (`BASIC.PRG`) must be loaded before the ASCII files created by the editor section of ST BASIC can be run.

There's a shortcut you can use, however. BASIC may be installed on the desktop as an application. Select `BASIC.PRG` on the GEM desktop by single-clicking; then drop down the Options menu. Select `Install Application`, and enter `BAS` on the document-type line of the dialog box that appears. Click on `OK`. Now save the desktop to your BASIC boot disk, again from the Options menu.

From now on, if you double-click on any .BAS file, ST BASIC will load and execute your selected program auto-

matically. (The only exception is when the program's filename is eight characters long, not counting the .BAS extension; due to a bug in ST BASIC, the program is loaded but not executed.)

Another alternative is to use a BASIC compiler. A compiler converts your program into an executable file which can be run from the desktop without requiring you to load the language in which it was written. (All of the programs on our magazine disk—except those written in ST BASIC—are compiled.) You can even get a compiler that works with most existing ST BASIC programs. LDW BASIC not only compiles ST BASIC programs into executable .PRG files, but also fixes some ST BASIC bugs.

ST

UTILITIES UNLIMITED, Inc.

12305 N.E. 152nd Street
Brush Prairie, Washington 98606

Orders taken 24 hrs. a day;
seven days a week.

VISA, M/C accepted.

If you wish to place your order by phone, please call **206-254-6530**. Add \$3.00 shipping & handling on all orders; additional \$2.00 for C.O.D.

Super Copy ST

Utilities Unlimited has done it again. A brand new Nibbler copier for the ST at the best price available. This super package comes with 50 of our super parameters. This super fast, super powerful copier uses the ST like no other program before it. All this is yours to command

for just **\$2995**

Super Parameters 10 Pack ST

These are early releases of the next 100 pack. These will be available every few weeks—whenever there are 10 good new software releases available for the ST. So if you can't wait for the next volume, call us—we'll tell you what the next 10 pack has on it.

A great value at **\$499**

Adult Graphics Data Disk

This is an unusual yet very popular data disk that works with printmaster. Please, you must be 18 to order this program.

Only **\$2495**

NEW

Super Parameters 100 Pack ST Volume 1

The Original. You get 100 of the best parameters . . . Anywhere . . . these parameters are professionally done, easy to use, and menu driven for fast, reliable performance. This package will remove all protection. Included are titles from all the major software publishers for the ST. Volume #2 will be available soon at the same low price: **\$24.95**. These are all quality products—**no filler or junk**. These are the same parameters that are included in the Super Nibbler Packs.

\$2495

NEW

SOFTWARE SUBMISSIONS INVITED!

We are looking for hacker stuff . . . parameters, print utilities, telecommunications and the unusual.

★ Policy statement concerning sale of third party software:

Utilities Unlimited will bring you the best possible utilities available, and this means from time to time we will offer exceptional utilities and unusual programs from other sources.

Power With A Price

The long-anticipated two- and four-megabyte Mega ST computers finally started shipping in the U.S. in mid-October, complete with blitter chips. Originally scheduled for release back in March, the Megas made their debut at higher prices than expected. Atari's laser printer also is going to cost significantly more than predicted.

The new machines may have exacted a higher price in another way, too: Several sources blame the sluggish sales of the ST throughout 1987 on the protracted birth of the Megas. The feeling is that many people postponed buying STs—particularly 1040STs—until they could get a look at the more powerful Mega STs.

When the Megas and the laser printer were unveiled at the Winter Consumer Electronics Show in January 1986, Atari didn't officially announce prices for the computers, but hinted that the Mega ST2 would probably list for about \$1,500 and the Mega ST4 for about \$2,000. A third model, the one-megabyte Mega ST1, was supposed to cost about \$1,200. The laser printer was officially announced at \$1,500.

Instead, the Mega ST2 lists for \$1,699 with a monochrome monitor and \$1,899 with a color monitor. The Mega ST4 lists for \$2,399 monochrome and \$2,599 color. (As reported earlier in "ST News & Notes," the Mega ST1 has apparently been dropped.) The laser printer is now priced at \$1,999. These prices are 13 to 33

percent higher than originally expected. Furthermore, a 20-megabyte hard disk drive specially designed to stack atop the Mega's system unit retails for \$899, about 300 percent more than a comparable drive for an MS-DOS computer.

Why the higher prices? One reason is that the Megas rely on the new one-megabit random access memory chips, and chip prices haven't fallen as fast as projected. Another reason is a new sales strategy that represents a significant departure for Atari, the "Power Without The Price" company: higher profit margins. Atari says it will give authorized Mega ST dealers industry-standard margins in order to attract more distribution.

Lack of distribution has been Atari's weak point since the STs were first introduced in 1985. Although STs have sold fairly well in Europe, they've never enjoyed the wide distribution required to make them best-sellers in the U.S. Mass merchants, burned in the home computer wars of the early 1980s, have largely retreated from computer retailing. Computer specialty dealers were turned off by Atari's low profit margins; they could make much more money selling MS-DOS computers, Apple Macintoshes, and (to a lesser extent) Commodore Amigas.

By allowing specialty dealers to reap more profits from the Megas, Atari hopes to attract more dealers and thereby boost sales.

Stiffer Qualifications

At the same time, Atari is trying to be more selective of its dealers in an effort to bolster the compa-

ny's business image. Because the Mega STs are too expensive to be considered home computers, Atari must convince business people that a Mega is a better alternative than an IBM, IBM clone, or Macintosh.

To this end, Atari has announced a new dealer program for the Mega line. It's almost identical to the approach taken by Atari Canada as reported in last issue's "ST News & Notes." Under this program, dealers who wish to sell the Mega STs must qualify as authorized Atari business computer centers. To do so, they must have an outbound sales force (sales people who make calls on potential customers at their place of business), a detailed business plan, an in-store service department, and on-site facilities for demonstrations and training.

The idea is that the Mega ST is a business computer, and it should be sold only by dealers who have the staff and facilities required to give business users the kind of support and service they demand. Atari has also stated that there will be absolutely no mail-order sales of the Mega STs.

In order to encourage dealers to incur the additional overhead necessary to qualify as a Mega dealer, Atari is promising industry-standard profit margins, better reimbursement for warranty service work, and an inventory financing plan. Atari also plans to offer support in the form of training for service technicians and advertising targeted to vertical markets.

Theory Versus Practice

At least, that's how Atari's new strategy to attract business users is supposed to work in theory. In

COMPUTE!'s Atari ST Disk & Magazine



The Ear

*News, rumors, and gossip
heard around the ST community.*

Terminal Emulator Termination

The Ear recently heard an interesting rumor emanating from Digital Equipment Corporation. Supposedly, much of the software for DEC's advanced high-resolution terminal, the VT-300, was written on an Atari ST. For that reason, DEC has **VT-300 emulator software** that runs on the ST. The ST's screen resolution is much lower than the VT-300's, so the emulator gives you the choice of scrolling the ST screen or displaying a condensed representation of the whole VT-300 screen.

Now, the ironic part of this story is that there's supposedly a **shortage** of actual VT-300 terminals, so some DEC engineers who need the new VT-300 terminals are using **Atari STs** with the emulator. DEC is a mite touchy on the subject, to say the least. Supposedly, DEC management has declared that if a copy of VT-300/ST emulator is ever discovered outside the company, they won't even bother to look for the guilty party—they'll just **terminate everybody** who ever had a copy.

Questionable Ancestry?

Rumors have been circulating that *PC-Ditto*, the software-based MS-DOS emulator for the Atari ST, is **actually a translation** of the *Transformer*, a similar emulator for the Commodore Amiga. The rumors are **almost true**. Although William Teal of Avant-Garde Systems is indeed the author of both programs, he insists the ST version is a **complete rewrite** that uses none of the code from previous versions. Since the first MS-DOS emulator he wrote was for the Tandy 6000, the ST version could be considered a third-generation effort. Although his previous emulators worked only with monochrome-mode IBM software, *PC-Ditto* runs color programs with no trouble.

PC-Ditto runs a great deal of MS-DOS software, but is still **much slower** than a regular IBM PC. Teal refuses to go into specifics, but has stated that there are ways to improve the emulator's performance so it matches a PC. These methods almost certainly involve **extra hardware**, such as an add-on box with custom logic chips to speed up some of the transformations now performed in software. Some people believe the box could cost as little as \$100.

practice, it raises a potential conflict with Atari's simultaneous effort to widen distribution. Why? Because the more rigorous dealer requirements would disqualify many of Atari's existing dealers. If the plan backfires, it could actually narrow the ST's distribution.

Perhaps that's why some Atari dealers have already received shipments of Mega STs before undergoing the qualification procedure. In fact, some dealers selling Mega STs claim to be completely unaware of any restrictions. They also seem sur-

Maybe The 16-Bits Are Dead

Who says eight-bit computers are dead? Not Apple and Commodore. Apple claims it sold more Apple II-series computers in the past six months than in **any similar period** of the company's ten-year existence—and those sales included 200,000 Apple IIGS models. Commodore, which is advertising the Commodore 64 again on Saturday-morning and after-school TV, claims it sold **one million 64s** in 1987 in the U.S. alone. Atari won't release sales figures for any of its computers, but industry sources estimate 1987 sales of the Atari ST in the U.S. at about 100,000 units.

Adios, Amiga

The Ear hears that Atari already has **one change in mind** for the Federated Group, a chain of consumer-electronics superstores it acquired last summer. The **Commodore Amiga**, a stiff competitor for the Atari ST in the store's computer department, is getting the old **heave-ho**.

Whisper To The Ear

Got something you want to get off your chest? The Ear wants to hear. Mail missives to The Ear, c/o COMPUTE!'s Atari ST Disk & Magazine, P.O. Box 5406, Greensboro, NC 27403. All sources treated confidentially.

prised by Atari's claims of industry-standard profit margins, since they receive the computers at a 25 percent discount below list price. Industry leaders like IBM, Compaq, and Apple typically give their dealers 35-40 percent.

Some dealers also are less

than pleased about Atari's policy regarding defective computers. Dealers say that Atari holds them totally responsible for fixing defective machines, even if the merchandise is dead on arrival from Atari. In addition to costing the dealers money, this can also lead to a growing inventory of broken computers. When new machines such as the Mega ST first appear, spare parts typically don't become plentiful for several months.

Atari's new dealer policy represents a rather large shift from the company's previous philosophy of moving products to the

stores at the lowest possible price, leaving it up to consumers to figure out what to do with them. It's going to take some time for Atari to work out the kinks and get the program fully operational. If Atari is successful, however, it will open up a whole new market for the ST line. While the current 520ST and 1040ST models will still be sold as mass-market home computers, the Mega STs will be aimed at the vast number of small businesses who are moving toward desktop publishing and other applications for which the Megs are well suited.

Pondering The Federated Puzzle

Atari's recent acquisition of the Federated Group was initially interpreted as an attempt to increase shelf space for its computer and videogame products (see "ST News & Notes," December 1986). Atari bought the financially troubled electronics-store chain in late August at a cost of about \$67 million. Shortly thereafter, pundits began comparing the move to IBM's failed attempt to operate company-owned stores.

The personal computer community, however, has quite different ideas about why Atari bought Federated. Atari claims the purchase was motivated not so much by the desire to expand distribution for Atari products, but rather by the relatively low price for which the company could be acquired. Even analysts who expressed concern over Federated's red ink seem to agree that Atari paid a bargain-basement price for the chain.

Although Atari undoubtedly will sell its computers and videogames in Federated stores, it should be remembered that these outlets are huge 20,000–30,000 square foot "superstores" which offer a broad range of consumer electronic products—everything from videocassette recorders to microwave ovens. They can hardly be considered company stores. Therefore, some sources now believe Atari is preparing to enter the consumer-electronics business in competition with such chains as Radio Shack and Circuit City.

Some of Atari's current dealers seem unhappy with the acquisition. One dealer says he was told that since Atari spent \$67 million for Federated, Atari was canceling the national TV ad campaign for ST computers that was promised for the holiday season. Commercials for the XE videogame system have been aired during Saturday-morning children's shows, but the ST ads have yet to appear. **ST**

Atari PC: Still Unavailable

Many analysts believe that Atari's best hope for penetrating the business market is the IBM-compatible Atari PC that was announced at the Winter Consumer Electronics Show in January 1986. Although it doesn't offer as much raw computing power as a Mega ST or even a 520ST, the Atari PC does have the advantage of full compatibility with the software that has become the industry standard. But the Atari PC, originally scheduled for release in spring 1986, has been hampered by delays even worse than the Mega STs.

The latest postponement is said to be due to certification problems with the Federal Communications Commission (FCC). The FCC is responsible for making sure that computing devices don't radiate excessive amounts of radio and TV interference, and many low-end PC clones have been flunking their tests lately. If the Atari PC has failed (no comment from Atari), the resulting delay could postpone the computer's release in the U.S. another two or three months. This could mean that the Atari PC will entirely miss the important holiday shopping season.

In addition, there has been a great deal of speculation that the delays are partly due to Atari's ambivalence about the Atari PC. Now that Atari is trying to move the Mega STs into the business market, the company may not want to confuse the picture.

Another factor is the speed at which the MS-DOS marketplace is evolving. The two models of the Atari PC looked attractively priced at \$499 and \$699 in January 1986, but things have changed.

Recently, sales of 80286-based IBM compatibles overtook those of 8088- and 8086-based machines for the first time. Although Atari's souped-up turbo 8088 with built-in enhanced graphics adapter (EGA) is about as good as a PC compatible gets, the faster AT-class computers with 80286 microprocessors may kill off PC clones altogether before long. Therefore, Atari may be rethinking the kind of PC it really wants to produce. An inexpensive 80286 clone, like the new Tandy 1000 TX, with a built-in video graphics array (VGA), would be a tough machine to beat.

More Great Atari ST Titles

from **COMPUTE! Books**

These program-packed books offer you a wide-range of applications, tutorials, utilities, and games for your Atari ST. You'll find information on programming, how-to guides for home and business use, complete instructions for creating art and graphics, plus the award-winning game Laser Chess™.

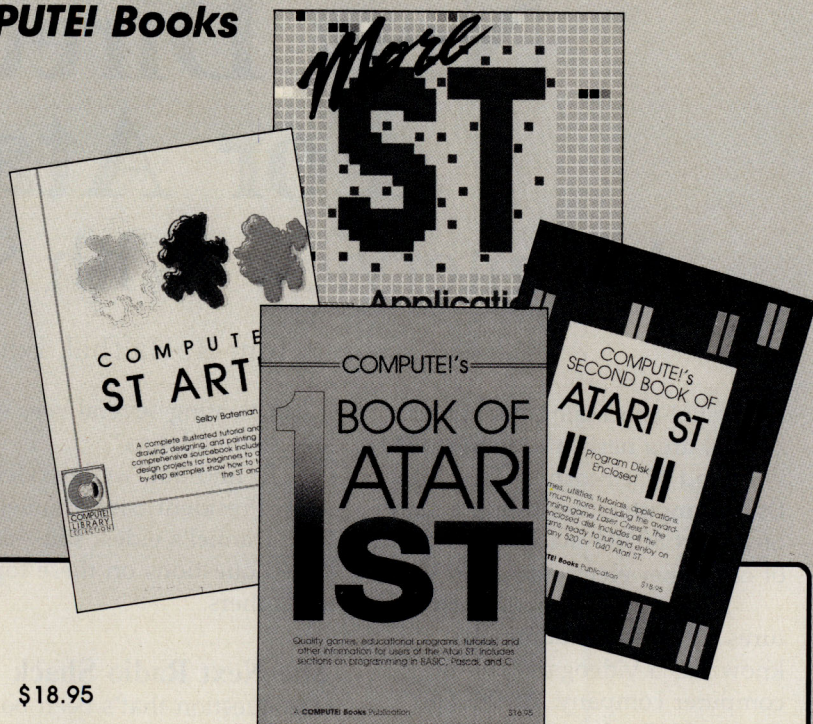

COMPUTE!'s Atari ST Artist

Selby Bateman and Lee Noel, Jr.

ISBN 0-87455-070-X

Book/disk combination

ISBN 0-87455-071-8

A step-by-step guide to creating dazzling graphics and art on the Atari ST using *NEOchrome* and *DEGAS*, this book is full of tips and techniques that show the most efficient ways of creating graphics and explain how to produce colorful art. Examples illustrate each step and demonstrate everything that can be done with the Atari ST and its graphics software. A disk that includes artwork from the book is available for \$15.95. 70XBDSK.

\$18.95

268 pages

\$29.95

COMPUTE!'s Second Book of the Atari ST

Edited

ISBN 0-87455-098-X

Book/Disk Only

This special book/disk combination taps all the power of the Atari ST. Packed with articles on programming techniques, games, utilities, and tutorials, all highlighting the ST's remarkable graphics and sound, this book offers something for every programming interest. And it includes prize winners from COMPUTE!'s \$10,000 ST programming competition. Written for beginning-to-advanced-level-programmers, this book/disk will be a valuable addition to any ST owner's stock of useful applications and programming information.

\$18.95

199 pages

COMPUTE!'s ST Applications

Brian Flynn and John J. Flynn

ISBN 0-87455-067-X

This book contains an excellent selection of games and applications for home and business, all written in BASIC and ready to type in and use on the 520 or 1040ST. Each program takes advantage of the advanced features of the ST such as crisp, colorful graphics and mouse selection of options. This instant library of programs includes "IRA Planner," "Electronic Spreadsheet," "Solitaire Checkers," "Weather Forecasting," and "Enigma." Also included are menu drivers that make loading the programs a snap. A disk that includes the programs in the book is available for \$15.95. 67XBDSK.

\$16.95

365 pages

More Atari ST Applications

Brian Flynn

ISBN 0-87455-087-4

Here are some of our best BASIC applications for home and business, games for education and entertainment, programming utilities, and problem-solving tools for science and math. Take advantage of the ST's speed, large memory, and powerful graphics and sound capabilities. All the programs in the book are available on disk for \$15.95. 874BDSK.

\$16.95

326 pages

COMPUTE!'s First Book of the Atari ST

Edited

ISBN 0-87455-020-3

This collection of ready-to-type-in-and-use applications, games, and utilities for the Atari ST includes "Doodler," "Switchbox," "Reversi," "Hickory Dickory Dock," "Home Financial Calculator," "File Handling in ST BASIC," and "Making Music on the ST." Plus, there are tutorials to help you add power, sound effects, and graphics to your programs. A disk is available that includes all the programs in the book, \$15.95. 203BDSK.

\$16.95

340 pages

To order COMPUTE! Books, call toll free 1-800-346-6767

(in NY, 212-887-8525) or write COMPUTE! Books, P.O. Box 5038, F.D.R. Station, New York, New York, 10150.

Customer Service hours are 10:00 a.m. to 12:30 p.m. and 1:30 p.m. to 3:00 p.m. EST. Please allow 4-6 weeks for delivery. Include \$2.00 per book shipping and handling for U.S. and surface mail, \$5.00 for airmail. NC residents add 5 percent sales tax, and NY residents add 8.25 percent sales tax.

New Directions For Atari:

An Interview With Sam Tramiel

Tom R. Halfhill, Editor

A parallel-processing transputer? A local area network for STs, IBM PCs, and Macintoshes? Five MS-DOS computers, including a state-of-the-art 80386 machine? A chain of consumer electronics stores?

All are highly unusual ventures for Atari, traditionally known as a videogame/home computer company. At the Fall Computer Dealers Exposition (COMDEX) held in Las Vegas last November, Atari announced more new products than at any trade show since Jack Tramiel took over the company after leaving Commodore. (See "Atari at Fall COMDEX: New High-End Products," elsewhere in this issue.) Significantly, most of those products are tilted toward customers who are likely to be considerably different than the home users Atari has dealt with in the past.

One of Tramiel's often-quoted mottos at Commodore was "Computers for the masses, not for the classes." But at prices climbing over \$10,000 for a transputer-driven workstation, his new customers are likely to be corporations, universities, research laboratories, computer-aided design shops, and extremely well-heeled power users.

What is Atari up to? Is it backing away from a home market that has absorbed fewer than 200,000 STs in the U.S. over the past two and a half years? Is it diversifying into higher-end markets to survive against giant competitors like IBM and Apple? Or is

it just floating several very expensive trial balloons?

To find out, we interviewed Atari President Sam Tramiel—Jack Tramiel's eldest son—and posed questions on these topics and others.

The Next Radio Shack

One question that's been bothering many industry observers since last fall was why Atari spent \$67.3 million to buy the Federated Group, a chain of 65 consumer electronics stores spread throughout California, Arizona, Texas, and Kansas. Federated sells everything from computers and TVs to stereos and videocassette recorders. The chain also finished its most recent fiscal year in the red.

Tramiel says there are three main reasons why Atari bought Federated: it was a good buy; Atari needs more distribution for its computers and videogames; and Atari plans to introduce a line of sophisticated consumer electronics products that aren't personal computers.

"We wanted to have distribution for our computers and videogames, to control our own destiny, especially on the computer side," he says. "The dealers in this country are so tied into Apple, Compaq, and IBM that they don't want to know about a fourth line. They don't want to have another standard. So instead of continuing to butt our heads against the wall with them, we now have our own stores and our

own assured distribution."

Tramiel says the Federated stores will continue to sell a wide range of consumer electronics products, but will also have a separate computer section "like Radio Shack does." Within that section, shoppers will find Atari STs, Mega STs, Atari PCs, and competing computer brands—even, contrary to rumor, Commodore Amigas. "We're in it to make money," he explains. "You'll see them there."

Although the stores are now limited to four states, Tramiel hinted that Atari may expand the chain or widen distribution in other ways after Federated's financial health is restored. That won't take long, he predicts.

"Federated was nowhere close to the disaster that Atari was when we took over Atari. Atari was losing a billion dollars in a year. Federated lost \$5 million. There's a big difference between fixing Federated and fixing Atari. Atari took us 18 months to turn around. We'll be breaking even [with Federated] this quarter, and by next year, we'll be making good money."

Atari TVs And VCRs?

What about rumors that Atari plans to sell noncomputer products under its name at Federated stores? "Yes, we plan to," says Tramiel. "High-end consumer electronics. Unique things, micro-processor-based. Very smart VCRs, or very smart stereo multi-

screen TVs. Those types of things."

Tramiel says Atari is working on the products now, and they'll be ready sometime in 1988. Because Atari's own factory in Taiwan is too busy making computers and videogame machines, production will be farmed out to other manufacturers, probably in Asia.

One new Atari product that most likely won't be sold in the Federated stores is the Abaq, a parallel-processing transputer shown at Fall COMDEX. At prices ranging from about \$6,000 to well over \$10,000 (including the Mega ST and high-resolution monitor required to use it), it's by far the most expensive computer Atari has ever announced. Essentially a high-end workstation with the potential power of a mainframe computer, the Abaq represents a significant departure for Atari, which has always been a consumer-oriented company.

"When we first introduced it," says Tramiel, "we got phone calls literally from around the world, from universities and atomic research centers. They were saying, 'When can we get this thing?' It's just so fast, so powerful, at such a low price, they went crazy. So we're going out to the very high-end educational market, and the scientific market, of course."

No Retreat

Other high-end products announced at Fall COMDEX or planned for 1988 include five MS-DOS compatibles, one of which is a speedy 80386 machine to compete with the Compaq DeskPro; a local area network for connecting STs, PCs, and Macintoshes; a Unix-like multitasking/multiuser operating system for the ST; and a new 32-bit computer based on the Motorola 68030 chip. The last product, which Tramiel expects to exhibit at an important computer show held in Hannover, Germany,

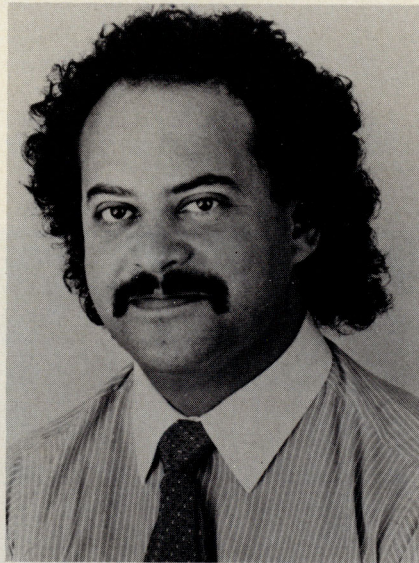

in March, won't run ST software but will be able to use STs as terminals. Tramiel says it will run Unix, an operating system more commonly found on workstations than on personal computers.

Despite this array of high-end products, Tramiel denies that Atari is retreating from its traditional home market. He says that Atari's videogame machines, including the recently introduced XE videogame system, are selling as fast as the factory can crank them out. And he points out that at least three of the five MS-DOS computers are aimed at the mass market, not to mention the combination CD-ROM drive/CD audio player shown at COMDEX.

"So yes, we're introducing the Abaq—the transputer machine—but we think those prices will come down in the years to come, and we have to develop the latest technology now to get into it," Tramiel says. "Then we'll wait for the prices to come down in the future, like we've always done."

Atari's long-term survival as a viable computer company depends on this kind of high-tech research and development, he maintains. But R & D doesn't come cheap, and Atari is at a disadvantage in some ways against giant competitors like IBM and Apple. To make

the most of its resources, Atari appears to be relying on outside companies to develop some new products, particularly in the area of system software.

For instance, the Abaq's forthcoming operating system, Helios, is a Unix-like system under development by Perihelion Software in the U.K. Another independent developer is working on an MS-DOS emulator for the Abaq. And the multitasking/multiuser operating system announced for the ST at Fall COMDEX is IDRIS, developed by Whitesmiths Ltd. of Massachusetts and ported to the ST by Computer Tools International of Washington.

Weathering The Crash

So in spite of the recent outlays for R & D and the acquisition of Federated, Tramiel says Atari is still in good financial shape. Atari's stock was badly battered in the October market crash, but so far, he says, the effects are minimal.

"We have \$80 million in the bank right now," Tramiel declares. "The stock market affects me emotionally, but not financially. The company is exceptionally strong right now. We have no need to go outside into the financial markets now to raise any more capital. We have plenty. We have lots and lots of money, even after buying Federated. We have plenty of cash."

As an international company (factories and suppliers are based in Taiwan, Japan, Hong Kong, and Korea, among other places), Atari is vulnerable to fluctuations in foreign stock markets and currency exchange rates. But Tramiel points out that sometimes those fluctuations work in Atari's favor, as is happening with ST sales in Germany, where the mark is strong against the dollar. So by diversifying into different markets, Atari appears to be spreading its risk. **ST**



Northern Lynx

Judy Wyckoff

Each issue, *COMPUTE!'s Atari ST Disk & Magazine* features computer artwork contributed by an ST artist. You'll find the NEOchrome-format file on the magazine disk under the filename ART.NEO. It can be loaded into any graphics-design program compatible with NEOchrome files.

To contribute a screen, send the disk to *COMPUTE!'s Atari ST Disk & Magazine*, P.O. Box 5406, Greensboro, NC 27403. All artwork must be completely original and previously unpublished in any form. Screens should be drawn in the low-resolution color mode in either NEOchrome or DEGAS format. You may include some text describing the artwork and any special techniques employed. We pay \$100 for artwork accepted for publication, plus royalties for artwork on the disk. Accepted artwork becomes the property of *COMPUTE! Publications, Inc.* Only those disks accompanied by a self-addressed, stamped mailer will be returned.

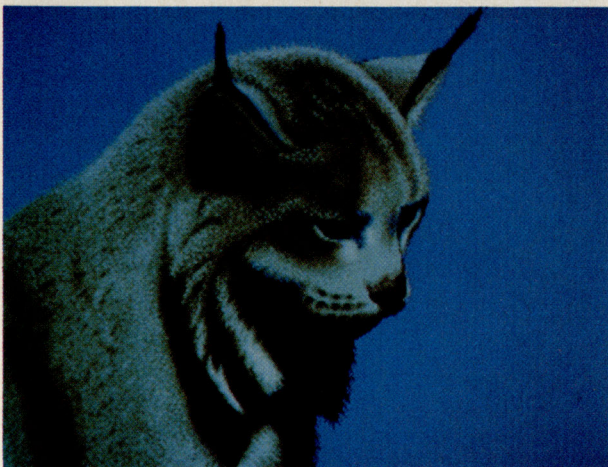

Notes By The Artist

I am an electronics calibration technician for a Minnesota-based computer company. I draw with *DEGAS Elite* or *Paintworks* for relaxation.

"Northern Lynx" was created with *DEGAS Elite*, without the assistance of a video digitizer. It was patterned after a photograph taken by a friend, Jan McGee, at the Minnesota Zoo.

As the earlier versions show, I started by drawing an outline of the lynx, gradually filling in the detail. The outline was drawn in the normal-size mode with help from *DEGAS Elite*'s flow-draw option. To fill in the detail, I used the magnified mode. I find that a magnification of 4× to 7× works best.

The delicate shading effects were achieved by using light and dark colors in adjacent areas. For sharper edges, use one medium color between the light and dark colors. For more rounded edges, use a larger number of transitional colors and blend them into each other. When blending, try to avoid using one color in a certain area. Use a random pattern of dots, instead.

When keeping objects in perspective is a problem, but the exact problem is hard to identify, it helps to make a mirror image of the picture by flipping the screen 180 degrees (*DEGAS Elite* lets you do this, but some other drawing programs don't). Often, a mirror image makes the perspective problem more apparent—for example, if the left eye is in the wrong position. If the picture looks okay backward, you can be pretty sure it will look okay forward. But don't overuse this technique, or you'll get so accustomed to seeing the problem, it will seem to disappear.

I pause often to study my artwork, checking for good perspective, contrast, and balance. This picture took 40 to 50 hours to create and evolved through about 20 different versions.

Usually, I finish a work with the same color palette I started with. In "Northern Lynx," however, I changed the palette a few times. For instance, I started out with more reds because the photograph was more reddish, but I ended with only one red.

[Editor's Note: As seen here, the artist added a butterfly to the picture for balance. Our editors and artists preferred the version without the butterfly, but both versions have their admirers.]

ST

Atari At Fall COMDEX:

New High-End Products

Tom R. Halfhill, Editor

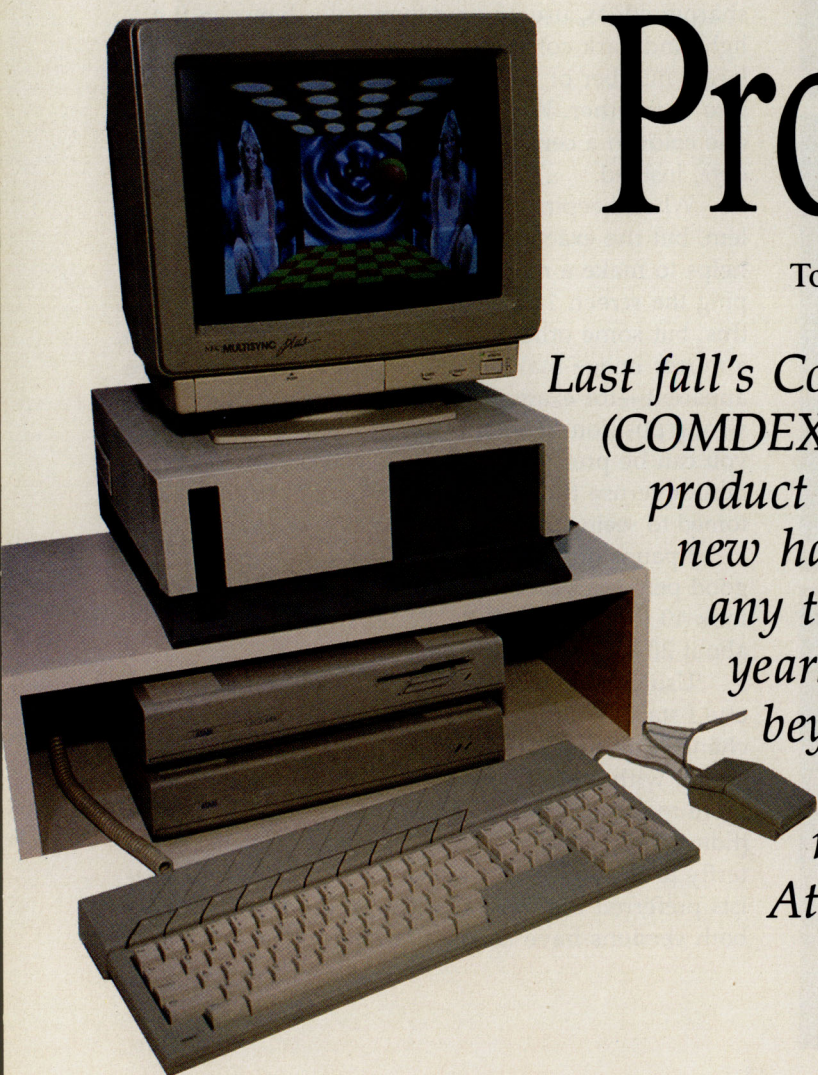

Last fall's Computer Dealers Exposition (COMDEX) was definitely a new product show for Atari, with more new hardware announced than at any trade show in the past two years. But with prices climbing beyond \$10,000, many of those new products represent a departure from Atari's traditional markets.

Atari's announcement of the Mega STs and two IBM PC clones a year ago was perceived as a significant overture toward new markets for a company that has always specialized in home computers and videogames. The Mega STs are the most expensive Atari computers ever sold, and the PC clones were the first Atari computers to offer a non-Atari operating system.

Now, with the flurry of new products announced at the Fall COMDEX held in Las Vegas last November, Atari's intentions are even clearer—or fuzzier, depending on your point of view. To the mystification of some industry observers, Atari seems to be branching out in several nontraditional directions at once. Consider these products exhibited at COMDEX:

- A new high-end workstation built around a parallel-processing transputer. With a full-blown system expected to cost more than \$10,000, it's aimed mainly at computer-aided design shops, universities, and research laboratories.

- A multiuser/multitasking operating system for the ST that runs Unix-like software and is incompatible with all existing ST programs. It's aimed mainly at businesses and higher-education institutions.

- A local-area network that connects STs, IBM PCs, and Apple Macintoshes.

- A full line of five IBM compatibles ranging from a low-end PC clone to an 80386 powerhouse.

- A combination CD-ROM/CD audio player for businesses, schools, libraries, and homes.

- A \$4,000 Mega ST/laser printer package for desktop publishing.

On top of all that, Atari's acquisition of the Federated electronics-store chain moves the company into the highly competitive field of retailing, and Atari is even planning to introduce a line of noncomputer home electronics products such as projection TVs. Yet, Atari has no plans to exhibit at the Winter Consumer Electronics Show in January, an unusual move for a mass market-oriented company.

Some observers are worried that Atari, still a relatively small corporation, is spreading itself a bit too thin—especially at a time when its stock plunged to an all-time low after an historic market crash, and economists are worrying about a recession or depression. But Atari insists it is healthier than ever, has all the financial capital it needs, and

must move into high-technology areas to insure long-term survival. (See "New Directions For Atari: An Interview With Sam Tramiel" elsewhere in this issue.)

What's New

In contrast to its complete absence from Spring COMDEX in Atlanta last May, Atari showed up at Fall COMDEX in Las Vegas with a large booth devoted to a host of new products. Here's a summary of what's new.

By far, the most unusual product was the Abaq (pronounced *AH-bahk*, the root word of *abacus*), a transputer-based workstation. What's a transputer? A computer that can use multiple processors to work on a common task simultaneously. This is called *parallel processing*. Although most computers, including the ST, have coprocessors to assist in certain auxiliary functions, such as the video display, a transputer's multiple processors can all work on the main application at the same time. For certain tasks—particularly math-intensive operations—the result is a fantastic improvement in performance.

Atari's Abaq is based on the Inmos T-800 microprocessor, a 32-bit reduced instruction set computer (RISC) chip. By reduc-



Atari's \$599 combination CD-ROM/CD audio player has a snap-off remote control panel and can serve as a monitor stand for ST computers.

Release the POWER of your mouse

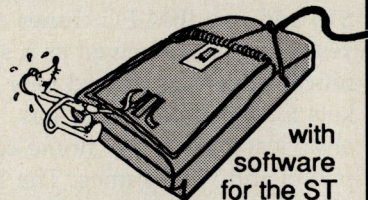

TextPro

Write a novel...



TextPro—This is a serious word processor! Written with speed and maximum control in mind. Advanced features—mail merge for form letters..., multiple columns, automatic table of contents, automatic index, sorting (to alphabetize list of words) and define up to 30 user definable keys. Full screen editing with mouse or keyboard. **\$49.95**

PaintPro

Create a masterpiece...



PaintPro—Draw upon your creative talents with **PaintPro**, the GEM-based, full-page graphics design package. Multiple windows. Cut & paste. 16 tools. Variable line width. Define your own fill and line patterns (up to 32 in memory at once). **\$49.95**

PaintPro Library #1—Many clip-art pictures, 5 GDOS fonts. Degas compatible. **\$29.95**

DataRetrieve

Manage a mailing list...



DataRetrieve—Data management was never this easy! Design your database using the mouse. *Lightning-fast* operation; tailorable display; user-definable reports; up to 64,000 records. Supports multiple files. Includes RAM-disks. Complete search, sort and file subsetting. Works with TextPro. Easy printer control. Five setups included. **\$49.95**

PowerLedger

Plan a budget...

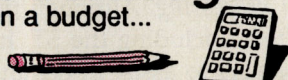

PowerLedger—Finally, a full-powered spreadsheet for your ST. Powerful, large capacity (65,000 by 65,000 cells) spreadsheet. Built-in calculator, online notepad and integrated graphics. Seven different chart types (pie, bar, 3D bar, line, etc.) Multiple windows (up to seven). 14 digit precision with 37 math functions. **New Version! \$79.95**

Ask about any of the 14 books in our ST Reference Series

Call now for the name of the dealer nearest you. Or order direct using your credit card. Add \$4.00 per order for shipping. Foreign orders add \$12.00 per item. Call or write for your free catalog covering our software and books. 30-day software guarantee. Dealers inquires welcome—over 2000 dealers nationwide.

Abacus

P.O. Box 7219, Dept. SA, Grand Rapids, MI, 49510
Phone 616/241-5510 Fax 616/241-5021 Telex 709-101

"Don't even think about another C compiler"

- Mike Fleischman, ANTIC: The Atari Resource, Sept. 1986

Megamax Professional C Development System For The Atari ST
Rated #1 C compiler by ANTIC, Compute!'s Atari ST, and Start: The ST Quarterly

- Full Kernighan and Ritchie implementation
- Single pass compilation
- Full access to GEM routines
- Graphical shell
- Intelligent Linker produces efficient native code
- Extensive documentation
- Disassembler
- C programmer's editor
- Code improver
- Developer support included
- Resource construction program
- Create desk accessories
- In-line assembly and structure passing
- Object file librarian
- Six times faster than Atari Development Package
- Develop on single drive 520 ST
- The compiler chosen for development by:
 - Batteries Included
 - FTL Games
 - Supra Corp.

\$199.95
Mastercard, VISA, American Express & C.O.D. accepted

Megamax

Development Systems

Megamax, Inc. • Box 851521
Richardson, TX 75085
(214) 987-4931

ing the number of instructions in the chip's machine language, even more speed is gained. The basic-model Abaq has one T-800 processor, four megabytes of random access memory (RAM), and one megabyte of screen RAM. It has four screen modes: 1280 × 960 pixels with 16 colors or monochrome; 1024 × 768 with 256 colors; 640 × 480 with 256 colors and two screens; and 512 × 480 with 16 million colors.

The basic-model Abaq can execute 10 to 12 million instructions per second (MIPS), performing calculations at a rate of 1.5 megaflops (million floating-point operations per second). That's roughly ten times faster than an IBM PC AT.

But that's just the beginning. The Abaq can accept up to three processor expansion cards, each with four T-800 processors. Atari says a fully expanded system with 13 T-800s would run at about 100 MIPS, comparable in speed to a mainframe computer. The system can be expanded even further by chaining two or more Abaqs together.

The Abaq must be plugged into the expansion port of a Mega ST to operate because it lacks a keyboard and input/output devices. It also requires an expensive monitor to display all those colors and pixels, something in the range of \$1,000–\$3,000.

Instead of working with a standard operating system, the Abaq will run under Helios, a Unix-like operating system being developed by Perihelion Software in the U.K. According to Atari, Unix programs can be adapted to Helios with little or no modification. Atari also says another developer is working on an MS-DOS emulator capable of running IBM PC software at speeds faster than an AT.

What's the bottom line for the Abaq? Atari announced no prices, but the basic model is expected to cost about \$3,000, not including the Mega ST and monitor. An Abaq with 13 processors is

expected to cost around \$10,000, again, without a Mega or monitor. Atari predicts the Abaq will be available in the U.S. by the second quarter.

CD-ROM Reappears

Atari watchers may recall that way back in July 1985, soon after the 520ST was first introduced, Atari announced a CD-ROM (Compact Disc-Read Only Memory) drive. At one industry trade show, Atari even demonstrated the CD-ROM drive on an ST with a CD-based encyclopedia (see "Monster Memory," *COMPUTE!* magazine, August 1985). Wonderful things were predicted for CD-ROMs in homes, schools, and libraries.

Atari says a fully expanded Abaq transputer would execute about 100 million instructions per second. Comparable in speed to a mainframe computer.

Then, abruptly, Atari's CD-ROM disappeared. Atari explained that the technology was still too expensive for the mass market.

Over the past two years, numerous other companies have introduced both CD-ROM drives and extensive databases on CD. But at costs exceeding \$1,000, these products have been purchased mainly by institutions and corporations.

At Fall COMDEX, Atari declared that CD-ROM is now ripe for the home. Consequently, the company showed the latest incarnation of its drive: a combination CD-ROM/CD audio player. When hooked up to a stereo system, it looks much like any other CD player. But when hooked up to an

ST, it reads CD-ROM discs, a multiple personality that Atari hopes will make it a success in the home market.

During COMDEX, Atari demonstrated the unit's data-storage capabilities with *The Visual Dictionary* (an interactive, illustrated encyclopedia on CD-ROM), and showed off its audio capabilities with a Huey Lewis album. Because a CD-ROM can store 540 megabytes of information, the encyclopedia fit comfortably on a single disc. Despite a few minor glitches, the system appeared to work smoothly, thanks, in part, to the ST's direct-memory access (DMA) port, which can transfer data at ten megabits per second.

A nifty touch is the player's front-mounted control panel: It snaps off to provide a remote control for music listening. Also, the unit is styled to match the ST and can serve as a monitor stand.

Atari says the CD-ROM drive will be available by February at a retail price of \$599.

Five MS-DOS Computers

Although the two Atari PCs announced in January 1987 still hadn't appeared in U.S. stores by COMDEX in November, Atari exhibited three additional MS-DOS computers and slightly redesigned the original two machines.

The new lineup now includes the PC1 and PC2, a pair of low-end IBM PC clones; two variations of the PC4, an AT-class compatible; and the PC5, an 80386-based computer.

The PC1 and PC2 each have an 8088 microprocessor that runs at 4.77 or 8 megahertz (standard IBM PC speed is 4.77 MHz); 512K RAM expandable to 640K on the motherboard; a single 5¼-inch or optional 3½-inch floppy disk drive; a battery-powered clock; a mouse and mouse port; serial and parallel ports; built-in color/graphics and enhanced graphics adapters (CGA and EGA); and an amber monitor capable of displaying EGA graphics in monochrome.

The main difference between

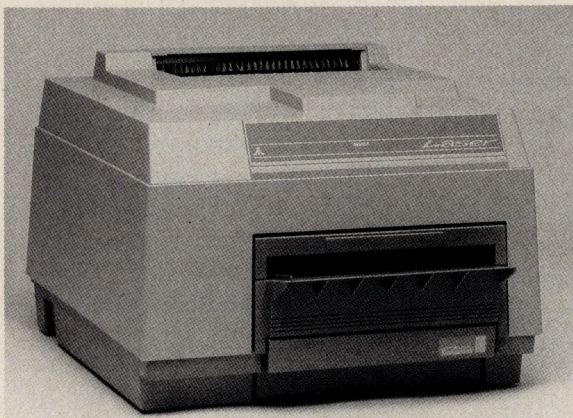

Atari's SLM804 laser printer is finally out of the box, but the \$1,999 price is \$500 more than expected.

Hooked up to an Atari laser printer, the Mega ST-2 or Mega ST-4 becomes a desktop publishing system starting at \$4,000.

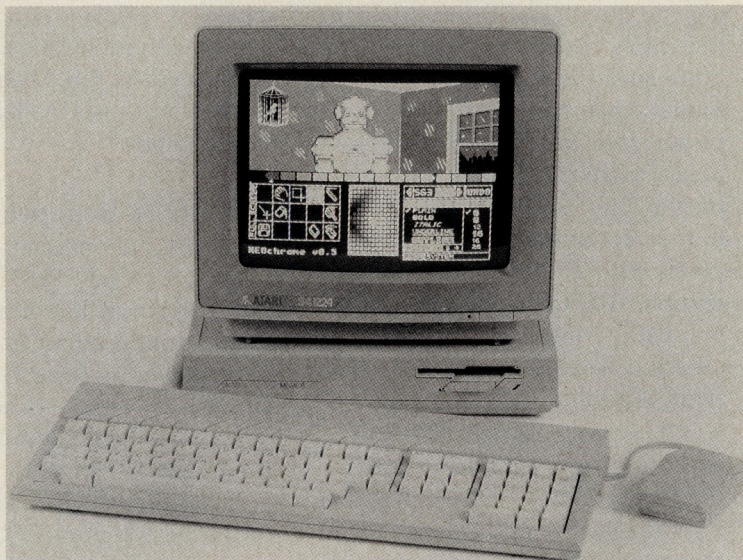

the two machines is expansion potential. The PC1 has a single half-card slot; the PC2 has five full-size slots (like the PC XT) and is physically larger. Both have sockets for an 8087 math coprocessor.

Atari said the PC1 would be available in the U.S. in late November for \$799; the PC2 was scheduled for release in the U.S. in early January at \$899.

The new PC4 is an AT compatible available in two configurations. Both have an 80286 microprocessor; 640K of RAM; a socket for an 80287 math coprocessor chip; four AT-style expansion slots; a battery-powered clock; a mouse and mouse port; serial and parallel ports; a 5¼-inch or optional 3½-inch floppy disk drive; a hard disk controller; an amber-screen monitor capable of displaying EGA graphics in monochrome; and four built-in display adapters—CGA, EGA, monochrome (MDA), and Hercules. The PC4 can also be equipped with a video graphics array (VGA), the new video adapter introduced with IBM's PS/2 series.

The difference between the two versions of the PC4 is speed. One model runs at 8 mHz with zero wait states, while the other runs at 12 mHz with one wait state or 8 mHz with zero wait states. According to Atari, the regular PC4 will be available in early 1988 for around \$2,000; the faster

version will be available at the same time for a bit more.

Topping off Atari's line of MS-DOS computers is the PC5. This machine is similar to the PC4 but is powered by a 32-bit 80386 microprocessor, running at 16 mHz with zero wait states. Atari says it will be available in early 1988 for around \$3,000.

Multitasking And Networking

As yet another indication that Atari is pursuing the business market, the company announced a multiuser/multitasking operating system for the ST, and a local area network that connects STs to IBMs and Macintoshes.

Actually, the new operating system was first seen back in May at Spring COMDEX. It's a Unix-like operating system called IDRIS and was described in the October 1987 issue of *COMPUTE!'s Atari ST Disk & Magazine*. IDRIS is not compatible with existing ST software and cannot run GEM or TOS programs. Instead, it's a command-line operating system that works only with software specifically written for IDRIS.

Six IDRIS programs were announced at COMDEX: *Crystal-Writer Plus* (a word processor) and *Crystal Document Management System* (a word processor/formatter/typesetter) from Syntactics; *LEX P*D*Q* (a word processor) and *LEXET* (a desktop publishing sys-

tem) from Trajectory Software; *Word Era* (a Wang-compatible word processor with voice recognition) from Tigera; and *Fusion Network Software* (a networking package for micro- and minicomputers) from Network Research Corporation.

IDRIS was developed by Whitesmiths Ltd. of Concord, Massachusetts, and adapted for the ST by Computer Tools International of Federal Way, Washington. The retail price is \$800.

Atari's new local area network (LAN) is called—seriously—Moses PromiseLAN, a name that obviously owes something to Jack Tramiel's Jewish heritage. It allows up to 17 Atari STs, IBM PCs and compatibles, and Macintoshes to be connected in a star configuration with ordinary telephone wire. The computers can then exchange data and share peripherals, including laser printers and storage devices.

Moses PromiseLAN is compatible with two LAN standards: NETBIOS (Network Basic Input/Output System), which is used by IBM and Novell; and AppleTalk, which is used by Apple for the Macintosh. It transfers data at a rate of 1 megabit per second with PCs, and more than 250 kilobits per second over AppleTalk.

No prices or availability dates were announced for Moses PromiseLAN.

ST

New from COMPUTE!

War game simulations come alive with two new books from COMPUTE!. Whether you're dodging torpedoes, bombing targets, or planning to defend against an enemy invasion, these books contain the hints and strategies you need for a successful defense—and offense. There's historical information on actual battles, technical information about your war machines, plus many tips on using hidden features of the software.

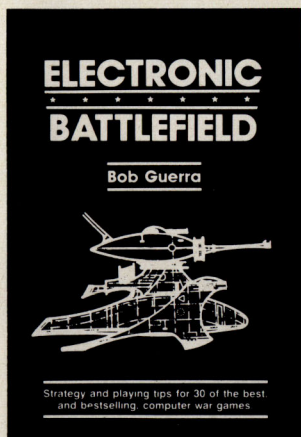

The Electronic Battlefield

Bob Guerra

ISBN 0-87455-117-X

\$12.95

This comprehensive reference book on computer war games—how to play them and what strategies to use—will find a place on thousands of computer owners' desks. Whether acting as fierce opponent or impartial referee, the computer is perfect for war game play. *The Electronic Battlefield* offers general and specific hints, tips, and play techniques for all the most popular computer games. Filled with detailed information on such games as *Silent Service*, *Roadwar 2000*, *Field of Fire*, *Arctic Fox*, and *Balance of Power*, this book will appeal to players of all ages and levels of experience. Also included in this book are undocumented features of games like *F-15 Strike Eagle*, command reference charts for many of the games, and even tips from the game designers. The perfect resource for any electronic war gamer.

Sub Commander: Tactics and Strategy for WWII Submarine Simulations

Richard G. Sheffield

ISBN 0-87455-127-7

\$12.95

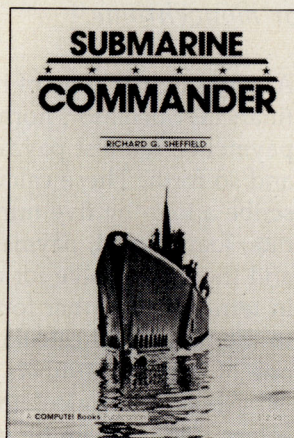

Run silent, run deep. This hands-on approach to popular submarine simulators like *Silent Service*, *Gato*, *Sub Battle*, and *Up Periscope* puts you at the periscope of an American boat in World War II. This collection of undersea warfare tactics and strategies will appeal to every simulator captain. Information about actual World War II submarines, crews, and captains provides an excellent introduction. Detailed accounts of real submarine battles illustrate ways you can pilot your own electronic sub. The heart of the book outlines offensive and defensive tactics and maneuvers that bring you into torpedo range and get you out again safely. Learn how to decimate heavily escorted convoys, how to shoot "down the throat" at a charging destroyer, and how to weather determined-depth charge attacks. You'll be able to immediately apply these techniques and tricks to your own submarine software.

Note: The books do not include any of the software products mentioned.

To order COMPUTE! books, call toll free 1-800-346-6767 (in NY 212-887-8525) or write COMPUTE! Books, Customer Service, P.O. Box 5038, F.D.R. Station, New York, NY 10150. Customer Service hours are 10:00 a.m. to 12:30 p.m. and 1:30 p.m. to 3:30 p.m. EST Monday through Friday.

Please add \$2.00 per book shipping and handling. NC residents add 5 percent sales tax and NY residents add 8.25 percent sales tax. Please allow 4-6 weeks for delivery.

COMPUTE! books are available outside the United States from subsidiaries of McGraw-Hill International Book Company.

COMPUTE! Publications, Inc. 
A Capital Cities/ABC, Inc. Company

Financial Calculator

David Moews

Maybe you're thinking about buying a house, a car, new furniture, or a major appliance, and you'd like to know what your monthly payments will be. Or perhaps you've just heard about an irresistible get-rich-quick investment, and you're anxious to figure out how soon you'll be a billionaire. No matter what kind of financial computations you need to solve, you'll find this program an invaluable aid. It can be used as either a stand-alone program or a desk accessory, and it works on all STs, color or monochrome.

A very popular type of hand-held calculator is the financial calculator, normally used to compute loan payments, interest payments on invested money, and so forth. These calculators typically let you describe a loan by five numbers—principal, interest rate, loan period, payment periods, and payment—and then they solve for any one of the five numbers in terms of the other four. One drawback is that due to the hand-held calculator's limited display, only one of the five numbers can be shown at a time.

"Financial Calculator" is a useful program that solves this problem by using the Atari ST's screen to simultaneously display all of the values that describe a loan. It has other advantages over a hand-held calculator, including the ability to display all intermediate results during a computation.

Two versions of Financial Calculator are included on this issue's magazine disk: a regular stand-alone program and a desk accessory. They are identical in function; the desk accessory version merely has the advantage of being instantly available from any Desk menu when installed during bootup. Financial Calculator is compatible with all ST systems, color (medium-resolution only) or monochrome.

Getting Started

The stand-alone program version of Financial Calculator can be found on the magazine disk under the filename CALC.PRG. To run it, simply double-click

on the icon or filename from the GEM desktop as usual. You can also run the program from the magazine disk menu.

When you copy CALC.PRG to one of your own disks, remember to copy the file CALC.RSC as well. This is a resource file required by the program in order to function.

The desk accessory version of Financial Calculator can be found on the magazine disk under the filename CALC.AC. It cannot be run from the disk menu or the GEM desktop. Instead, like all desk accessories, it must be copied to your boot disk so it will be installed in memory when the computer is first switched on. To install Financial Calculator as a desk accessory, follow these steps:

1. Copy CALC.AC to your boot disk—that is, the disk you routinely insert in drive A before switching on the computer. Be sure to copy the file into the *root directory* of the disk (the main directory, not a subdirectory/folder). If the ST system you're using has a hard disk, copy CALC.AC to the root directory of drive C.
2. Rename CALC.AC to CALC.ACC. If you're not sure how to rename a file, consult the manual that came with your ST.
3. Copy the resource file CALC.RSC to the root directory of your boot disk, or to the root directory of drive C if you're using a hard disk.
4. Now you're ready to install the accessory. Switch off the computer and wait at least 30 seconds. Then insert the boot disk with CALC.ACC and CALC.RSC into drive A and switch the computer back on. (If you're using a hard disk, put your normal boot disk in drive A; the desk accessory will be loaded from drive C.)
5. When the GEM desktop appears, drop down the Desk menu; a new entry entitled *Financial* should be there. Selecting this entry opens the Financial Calculator. Desk accessories are always available from the GEM desktop or within any GEM program that has a Desk menu. (In some programs, such as *1ST Word*, the Desk menu appears under an Atari logo symbol.)

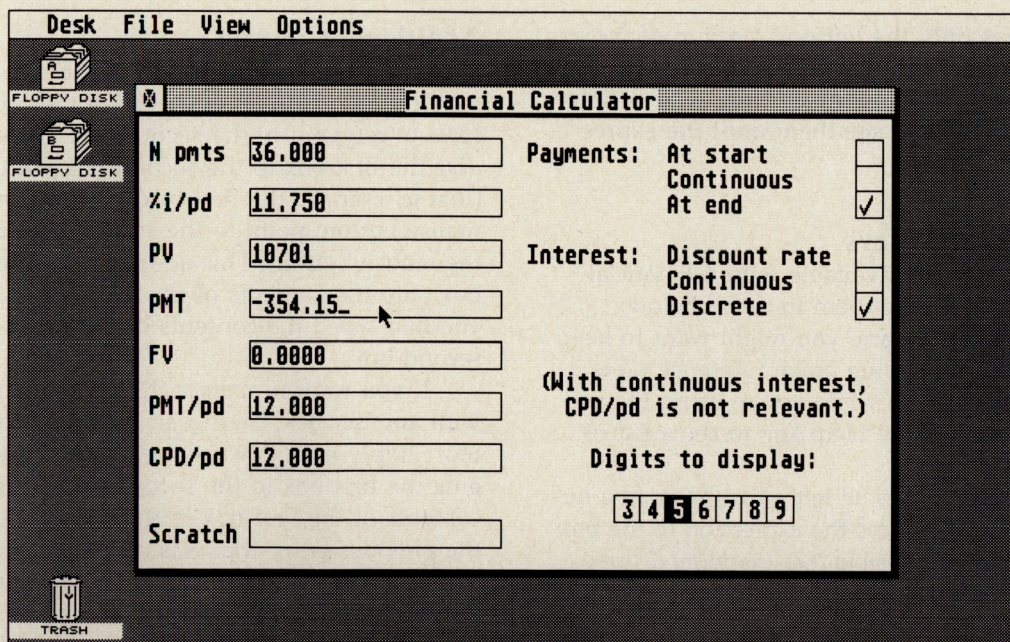

"Financial Calculator" lets you solve a wide variety of common financial problems in seconds.

Remember that the current version of the ST's operating system does not allow you to install more than six desk accessories at a time. The Control Panel / Install Printer accessory (named CONTROL.ACC) that came with your ST counts as *two* accessories. If Financial Calculator won't install properly, make sure you haven't exceeded this limit. Also, keep in mind that desk accessories consume RAM, and an unexpanded 520ST with several large accessories and a ramdisk might run out of memory. If you have this problem, try disabling some accessories by renaming them with some filename extension other than .ACC and rebooting the computer.

If you have an early 520ST without the TOS operating system in read only memory (ROM), you'll have to rename CALC.ACC to DESKx.ACC, where *x* is a number from 1 to 6 that does not conflict with other accessories on your boot disk. Example: DESK5.ACC.

Operating The Calculator

Whether you run the program version of Financial Calculator or the desk accessory, the calculator window that pops open looks the same (see the accompanying figure). There are eight empty boxes on the left; each box can hold a number or a numeric expression. On the right are two groups of check boxes, which are used to adjust the way in which the calculator solves problems. You'll also see a strip of numbered boxes for adjusting the number of significant digits displayed by the calculator.

To enter numbers into one of the eight boxes on the left, select it by clicking it with the mouse; an underline cursor will appear in the selected box. You can then enter numbers into the box by typing them

on the keyboard. To denote a negative number, precede the number with a minus sign. To indicate exponential notation, precede the number with an upper- or lowercase *E*. For example, this entry

$-1.7e-3$

is interpreted to mean

-0.0017

Numeric expressions can be entered into the boxes as well as numbers. Expressions may use the following operators:

+	(for addition: $16+2=18$)
-	(for subtraction: $16-2=14$)
*	(for multiplication: $16*2=32$)
/	(for division: $16/2=8$)
^	(for exponential functions: $16^2=256$)
v or V	(for taking <i>n</i> th roots: $16v2=4$)

You can also use parentheses in expressions to change precedence. Financial Calculator obeys the normal rules of mathematical precedence: Exponential functions and roots are performed first, followed by multiplication and division, then addition and subtraction. (You might recall the MDAS, or "My Dear Aunt Sally," rule from high school: Multiplication, Division, Addition, Subtraction.)

While you're entering an expression, Financial Calculator computes all possible intermediate results and displays them to the number of significant digits selected. For example, if you enter $4+2*3$ and have chosen to display three significant digits, the program displays $4.00+2.00*3$ in the box. If you enter $4+5*(2+3*4+5)$ with three significant digits selected, the program displays $4.00+5.00*(14.0+5)$.

Because room is limited in the boxes, some expressions may grow too long to fit—especially if many intermediate results are displayed at once or if many significant digits are selected. In this case, the

program displays only the leftmost portion of the expression in the box. You may continue entering numbers and operators as if everything were visible, but you won't be able to see them until the expression simplifies.

Calculator Control Keys

Several special keys are available within Financial Calculator. We'll describe them in detail below; when learning the program, you might want to keep a copy of the accompanying quick-reference table handy. Also, at any time while you're using the calculator, you can press the Help key to see a list of the commands.

The Return key closes all left parentheses in a numeric-entry box and reduces the expression in the box to a single number, if possible. For example, if three significant digits are being displayed and you enter $4*(2+3$

the box reads

$4.00*(2.00+3$

If you then press Return, the box reads

20.0

The Escape key clears a numeric-entry box. Another way to clear a box is to hold down the Shift key and click on the box with the mouse.

The underscore or underline key (_) acts like the $+/-$ key on a hand-held calculator—it reverses the sign of the number just entered or of the intermediate result just calculated. For example, $5_$ and $2+3$ [Return] $_$ both yield -5.00 (assuming that three significant digits are being displayed).

The pound or number-sign key (#) acts like the $1/x$ key on a hand-held calculator—it takes the reciprocal of the number just entered or of the intermediate result just calculated. For example, $5\#$ and $2+3$ [Return] $\#$ both yield $.200$ (assuming that three significant digits are being displayed), because $1/5$ equals 0.2 .

The up-arrow key moves the underline cursor to the box immediately above the one that's currently selected. If the cursor is in the top box, the up-arrow key moves the cursor to the bottom box.

The down-arrow key moves the underline cursor to the box immediately below the one that's currently selected. If the cursor is in the bottom box, the down-arrow key moves the cursor to the top box.

The equals key (=) solves a financial problem for the selected box; we'll explain this in a moment.

If you enter an illegal keystroke (for example, two mathematical operators in sequence), Financial Calculator beeps and ignores the keystroke. If a more serious error occurs—such as an internal memory overflow (because of too many pending operations), division by 0, or taking a 0th root—an alert box appears as a warning that something went wrong. Press Return to continue.

Additional Controls

If you want to append a long number or an expression in one box to an entry in another box, you don't have to retype it in the second box. Instead, simply *drag* the first box to the second box with the mouse (that is, point to the first box, hold down the left mouse button, point to the second box, and release the mouse button). This adds the contents of the first box onto the contents of the second box, just as if you had typed the contents of the first box into the second box.

If you want to *replace* the contents of one box with another box, there's an easy way to do that, too. Simply hold down either Shift key while dragging the first box to the second box. This copies the contents of the first box to the second box, erasing the previous entry that was in the second box.

To set the number of significant digits displayed in the numeric-entry boxes, click on the appropriately numbered box at the bottom of the Financial Calculator window.

Performing Computations

Financial computations involve only the top seven numeric-entry boxes. The eighth box, at the bottom, is a spare box for scratch work. You may find it handy at times to perform calculations in the scratch box and then transfer the results to any of the other boxes by dragging with the mouse.

The upper seven boxes, starting from the top, have the following functions:

N	Number of payments you will make or receive.
%i/pd	Interest paid during a certain base period (typically a year).
PV	Present value; the amount of money you start with.
PMT	Payment; the amount of money per payment.
FV	Future value; the amount of money you have at the end after all of the N payments are paid or received.
PMT/pd	Payments per period; the number of payments you make during each period (for instance, 12 for monthly payments, or 1 for yearly payments, if the period is a year).
CPD/pd	Compounding per period; the number of times per year the interest is compounded during each period (for example, 12 for monthly compounding, or 1 for yearly compounding, if the period is a year).

Financial Calculator allows you to solve for any one of these seven variables when you enter the other six. Just enter the appropriate numbers or numeric expressions into six of the boxes, click the mouse on the remaining box you wish to solve for, and press the equals key (=). Instantly, Financial Calculator evaluates the numeric expressions in the other six boxes (as if you had pressed Return in each of these boxes), and displays the final result in your selected box.

If the program cannot evaluate an expression in a box for some reason, you'll hear a beep, and all boxes will remain unchanged.

The signs of the PV, PMT, and FV boxes indicate the direction of cash flow. That is, a positive value indicates payments to you (from an investment,

for instance), and a negative value indicates payments you owe (such as loan payments on a purchase).

The Six Check Boxes

Outcomes of financial computations are further affected by the six check boxes on the right side of the Financial Calculator window. These check boxes are arranged in two groups of three. Only one box can be selected in each group at a time. The selected box is indicated by a check mark inside it.

The top three check boxes determine exactly when the payments take place. If the top check box (*Payments at Start*) is selected, the PV records the amount of money you have as of the first payment, and the FV is measured one payment after the last payment is made, at the time of payment $N + 1$.

If the middle check box (*Payments Continuous*) is checked, the PV and FV are measured the same time apart, but the money from the payments is spread out and paid continuously between them. However, the money paid is accumulated into N discrete payments for purposes of bookkeeping.

If the bottom check box (*Payments at End*) is checked, the same time still elapses between the measurement of the PV and the FV, but the PV is measured one payment *before* the first payment—at the time payment 0 would occur—and the FV is measured at the same time as the last payment, payment N . This is the way most loan payments are figured.

The other three check boxes control the way in which interest accumulates. Interest Discrete is the normal way of paying interest—the $\%i/pd$ rate is compounded the number of times per period given in the CPD/pd box.

When Interest Continuous is selected, the $\%i/pd$ rate is compounded *continuously*, as if the CPD/pd box contained a very large number. In this case, the CPD/pd box is ignored and cannot be solved for.

The *Interest Discount Rate* check box indicates that the interest is figured *after* it has been paid, rather than before. Normally, for example, 20 percent interest on \$100 yields \$120, because 20 percent of \$100 is \$20, and $\$100 + \20 equals \$120. But with Interest Discount Rate, 20 percent interest on \$100 yields \$125, because 20 percent of \$125 is \$25, and $\$100 + \25 equals \$125.

When you first run Financial Calculator, it automatically sets the check boxes for Payments at End and Interest Discrete. This should be correct for most financial problems. With some problems, you'll have to change the payment check boxes for Payments at Start; the other checkbox options are less frequently used.

A Few Limitations

In certain cases, the value you're solving for is mathematically impossible to determine from the values you give, or else your values may describe an impos-

sible situation. In these cases, an alert box appears as a warning that something went wrong; press Return to continue. Also, under certain conditions, there are two solutions possible for $\%i/pd$, PMT/pd, or CPD/pd; the program will find only one of these solutions.

If N is negative, you can solve for N , PV, PMT, and FV, but not for $\%i/pd$, PMT/pd, or CPD/pd. I recommend that you enter positive values for N .

PMT/pd and CPD/pd should be kept positive at all times or undetected errors may occur.

Values obtained for $\%i/pd$, PMT/pd, and CPD/pd are accurate to a maximum of six decimal places, regardless of the number of significant digits being displayed at the time.

Figuring Loan Payments

Let's try an example of the most common type of problem performed on financial calculators—determining the amount of a monthly payment.

Assume you wish to buy a car that costs \$7,000. You have \$1,000 cash or trade-in for a down payment, so you need to borrow \$6,000 for the balance. You apply for a \$6,000 loan at First Rational Bank, and they offer you 8.25 percent interest for three years. The payments are due monthly, and the interest is compounded monthly. What will your payments be, and how much interest will you have to pay?

To begin with, make sure the number of significant digits to be displayed is 5 by clicking on the appropriate box at the bottom of the window. (Financial Calculator defaults to five significant digits when it runs.)

Now, begin entering the information required to solve the problem. Since your car payments will be monthly, there are 12 payments per year; enter 12 into the PMT/pd box. Interest is also compounded 12 times per year; enter 12 into the CPD/pd box. Enter 6000 into the PV box, and 8.25 into the $\%i/pd$ box. Since you have to make monthly payments for three years, you have a total of 36 payments; enter 36 into the N box. After three years, the loan will be completely amortized, and you'll owe no money; so enter 0 into the FV box.

At this point, you've entered six of the seven possible variables. To solve for the seventh variable—the payment—select the PMT box by clicking on it with the mouse, and then press the equals key. Financial Calculator displays a value of -188.71 . Remember, the sign indicates the direction of cash flow, so a negative value means the monthly payment you owe is \$188.71.

To find the total amount of interest you have to pay, first save the principal, \$6,000, by dragging the PV box to the scratch box. Next, select the $\%i/pd$ box, press Esc to clear it, and enter 0 to reset it to zero. Now select the PV box and press the equals key; the result is 6793.6. This is the sum of all 36 payments you must make. Finally, enter a minus

Financial Calculator Quick-Reference Table

Keyboard/Mouse Controls

- (Minus sign) Indicates negative value in box.
- E Indicates exponential functions in box. Lower- or uppercase E allowed.
- _ (Underscore) Reverses sign of number just entered or intermediate result just calculated.
- # Takes reciprocal of number just entered or intermediate result just calculated.
- ↑ (Up arrow) Moves cursor upward to next box.
- ↓ (Down arrow) Moves cursor downward to next box.
- Esc Clears a box.
- [left mouse button] Selects a box.
- Shift-[left mouse button] Clears a box.
- Return Closes left parentheses and evaluates expressions (if possible) in a box.
- = Solves a financial calculation for the selected box.
- Help Displays a list of available commands.
- [Mouse drag] Appends value from source box onto value in target box.
- Shift-[mouse drag] Replaces value in target box with value from source box.

Arithmetic Expressions

- + (for addition: $16+2=18$)
- (for subtraction: $16-2=14$)
- * (for multiplication: $16*2=32$)
- / (for division: $16/2=8$)
- ^ (for exponential functions: $16^2=256$)
- v or V (for taking *n*th roots: $16v2=4$)
- () (for changing precedence)

Numeric-Entry Boxes

- N Number of payments you will make or receive.
- %i/pd Interest paid during a certain period (typically a year).
- PV Present value; the amount of money you start with.
- PMT Payment; the amount of money per payment.
- FV Final value; the amount of money you have at the end after all of the N payments are paid or received).
- PMT/pd Payments per period; the number of payments you make during each period (for instance, 12 for monthly payments or 1 for yearly payments, if the period is a year).
- CPD/pd Compounding per period; the number of times per year the interest is compounded during each period (for instance, 12 for monthly compounding, or 1 for yearly compounding, if the period is a year).

sign (-) to prepare for subtraction, drag the principal from the scratch box back up to the PV box, and press Return. The result is 793.59, the total amount of interest you have to pay.

Remember, Financial Calculator lets you solve for *any one* of the seven variables by entering values for the other six. This can be extremely useful when you need to attack a problem from different directions. For instance, in the example above, let's say you decide before shopping for a car that the largest monthly payment you can afford is \$190. By entering this value in the PMT box, and then entering appropriate values for the interest rate, number of payments, and so forth, you can solve for the PV

box to figure out the most money you can borrow without busting your budget (in this case, \$6,040.99).

Notes For Programmers

Financial Calculator was written in *Megamax C*. If you're interested in studying how the program works, the C source code is included on the magazine disk in a special compressed format. The source files are contained within the compressed file SOURCE.ARC. See "Uncompressing Source Files" elsewhere in this issue for instructions on reading the source code.

The source code files for Financial Calculator are CALC.C, CALC2.C, CALC3.C, and CSTRUCT.H. To compile Financial Calculator as a program, you must compile CALC.C, CALC2.C, and CALC3.C, and link CALC.O, CALC2.O, CALC3.O, and the *Megamax* library DOUBLE.L. To compile Financial Calculator as a desk accessory, you need to remove the comment from #define ACC in CALC.C, compile CALC.C, CALC2.C, and CALC3.C, and then link CALC.O, CALC2.O, CALC3.O, and the *Megamax* libraries DOUBLE.L and ACC.L.

Here are descriptions of the source files:

- CALC.C Contains all GEM-specific code; it draws the boxes, labels, and so forth, and handles the user's key-presses, mouse clicks, and drags.
- CALC2.C Evaluates algebraic expressions, such as displaying 5.00 when 2+3 [Return] is entered.
- CALC3.C Solves the financial problems when the equals key is pressed.
- CSTRUCT.H Specifies the data structure used to hold partially evaluated expressions (such as 2+3 before the Return key is pressed). This file is referenced only by CALC.C and CALC2.C.

Notes For Mathematicians

To solve for N, %i, PV, PMT, FV, PMT/pd, and CPD/pd in terms of each other, Financial Calculator uses the following equations:

$$PMT \left(\frac{e^{Nj} - 1}{b} \right) + PV \left(e^{Nj} \right) + FV = 0$$

where b is defined to be

- $1 - e^{-j}$ for Payment at Start
- j for Payment Continuous
- $e^j - 1$ for Payment at End

and where j is equal to

- $\left(\frac{CPD/pd}{PMT/pd} \right) \left(\ln \left(1 - \frac{xi/pd}{100 CPD/pd} \right) \right)$ for Interest Discount Rate
- $\frac{xi/pd}{100 PMT/pd}$ for Interest Continuous
- $\left(\frac{CPD/pd}{PMT/pd} \right) \left(\ln \left(1 + \frac{xi/pd}{100 CPD/pd} \right) \right)$ for Interest Discrete

ST

Atom Smasher

Patrick B. McCaffrey

With its smooth animation, 32 different screens, up to half a dozen simultaneously moving objects, and a few delightful surprises, "Atom Smasher" is one of the most well-crafted action games ever published for the Atari ST. It runs on any ST system with a color monitor.

Save your quarters for the parking meters: "Atom Smasher" is here.

Atom Smasher is an arcade-style action game that brings you to a domain of intricate brick barriers, high-speed uranium atoms, and gremlins surfing on flying saucers. It's as thrilling as any game you'll find in the coin arcades and a lot more economical. Plus, with 32 different screens to conquer, it'll keep you challenged for a long time.

To play Atom Smasher, the only file you need on this issue's magazine disk is SMASHER.PRG; there are no resource or data files. Notice the compact size of SMASHER.PRG—only about 15K. Atom Smasher was written completely in machine language for minimum size and maximum speed.

You can run Atom Smasher from the magazine disk menu or the GEM desktop. Either way, we recommend switching to the low-resolution screen mode before loading the program. Although Atom Smasher can be played in medium resolution, it looks best in low-res.

After the program is up and running, you'll be greeted by a screen that asks you to press P to play or Q to quit. Clicking the left mouse button also advances to the first game screen.

Smashing Bricks

The object of Atom Smasher is to destroy the bricks on each screen by smashing them with a uranium atom bounced off your movable paddle. The paddle can be moved left and right across the screen with the mouse. If you miss the uranium atom with your paddle and let it fall off the screen, it's replaced with another atom until you've missed five in all. Then the game ends.

To start a game of Atom Smasher, click either mouse button to set the first atom into motion. You can pause the game at any time by pressing the space bar; press it again to resume play. You can also abort

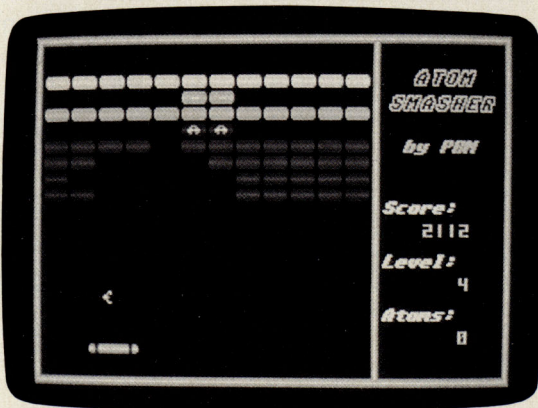
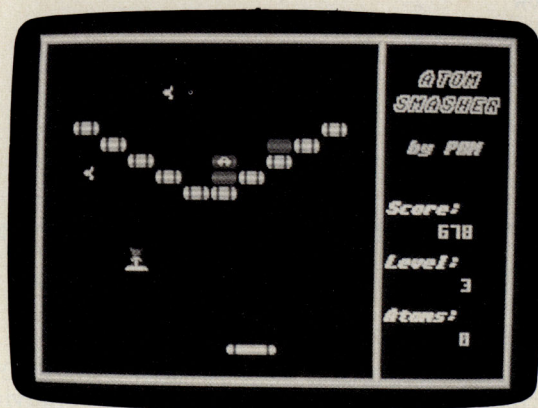
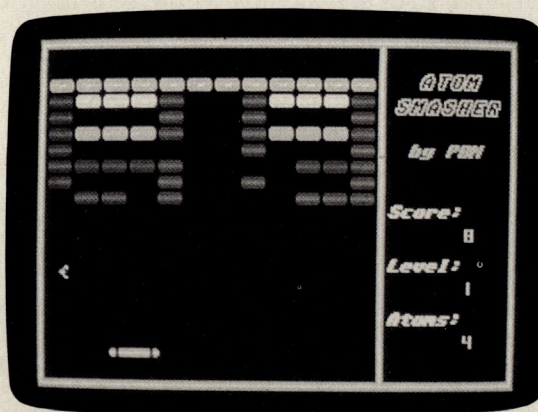

a game by pressing both mouse buttons at once.

Atom Smasher has 32 different game screens. To advance to each successive screen, you must destroy all of the *ordinary* bricks on a screen. Ordinary bricks are those without any markings. The bricks with markings have special purposes, as explained below:

Banded bricks These are virtually indestructible. Don't waste a lot of time trying to smash them.

A Releases another uranium atom into play. There can be as many as five atoms on the screen at once (but not for very long, unless you're an expert player). If more than one atom is on the screen, all of them must fall off the screen before they collectively count as one lost atom.

S Speeds up all uranium atoms on the screen.

? Awards a random point value.

G Releases Guido the Gremlin to annoy you. He'll be surfing on his flying saucer, following your paddle. To get rid of Guido, you must hit him—not his saucer—with an atom.

Both the ordinary bricks and the special bricks have different point values and require different numbers of hits to be smashed, as summarized in the following table:

Brick	Hits Required	Points
Blue	1	1
Purple	1	2
Yellow	2	5
Cyan	2	10
Silver	3	20
Banded	Lots	25
A	2	0
S	2	0
?	2	random
G	2	0
Guido	1	50

Also, note that for every 750 points you score, you earn a bonus uranium atom.

Notes For Programmers

As mentioned, Atom Smasher is written entirely in machine language. If you're interested in studying how the program works, the source code files are included on this issue's magazine disk in a special compressed format. The source files are SMASHER.S, START.S, and SLAM.BAT; they're contained within the compressed file SOURCE.ARC. See "Uncompressing Source Files" elsewhere in this issue for instructions on reading the source code.

ST

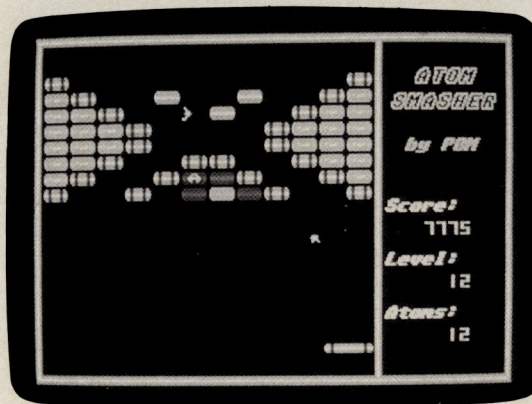
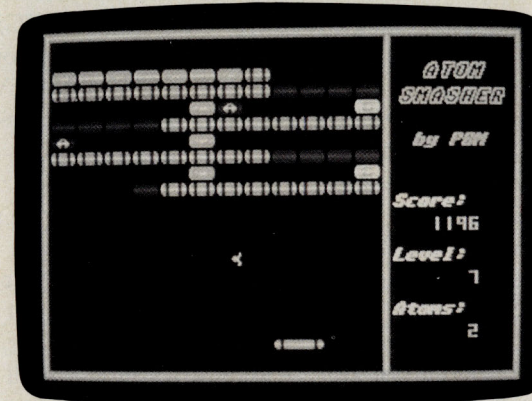
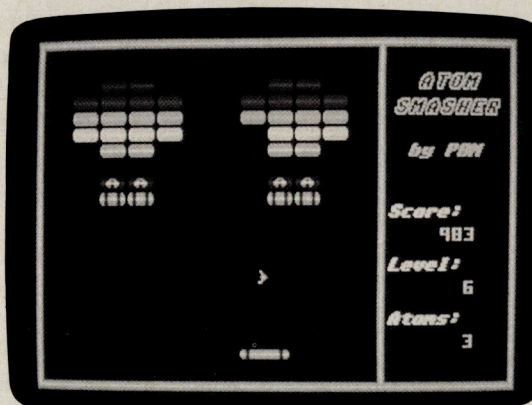
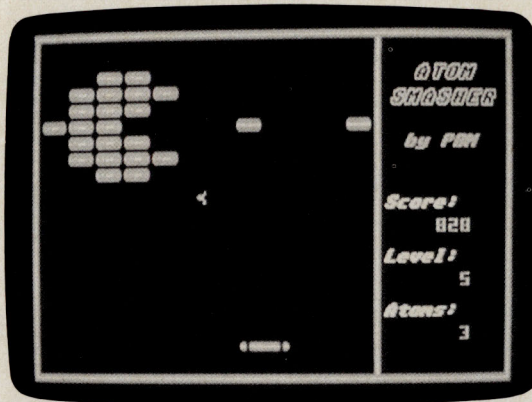

Mazemaker:

The Maze Game Construction Set

David Plotkin

More than just another maze game, "Mazemaker" allows you to construct your own game boards, and—for programmers—demonstrates basic animation techniques in Personal Pascal. The program requires an ST with a color monitor and a joystick.

"Mazemaker" is a program for constructing and playing maze-type chase games. You can use the standard maze that's included with the program or design your own maze in minutes, and absolutely no programming skills are required.

If you are a programmer, though, you'll get even more out of Mazemaker. The program was written with *Personal Pascal* from OSS and takes advantage of all of the ST's bells and whistles—including color, animation, mouse control, drop-down menus, dialog boxes, and alert boxes. Mazemaker represents a major programming effort, requiring two and a half months of solid work. During this time, I discovered many noteworthy facts, both about *Personal Pascal* and GEM. In the section beginning "Notes for Programmers," I'll cover these techniques in detail so you won't have to reinvent the wheel.

But first, let's see how to play Mazemaker. You don't need to understand the workings of the program to enjoy it.

Getting Started

On this issue's magazine disk is a file called MAZEMAKE.PRG; this is the game program. For programmers, the source code is also on disk in compressed form, but we'll cover this later. The only file required to play Mazemaker is MAZEMAKE.PRG.

February 1988

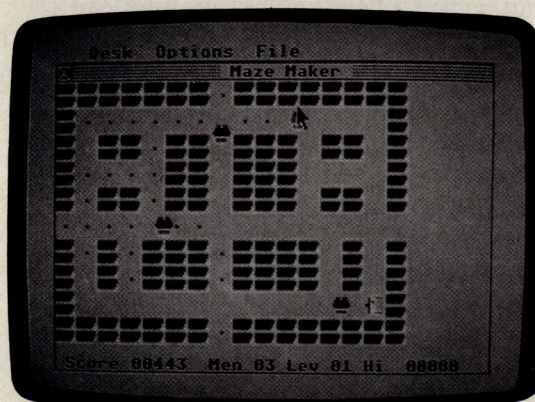

The Roundman flees from his enemies in a game of "Mazemaker"—the chase game with a twist.

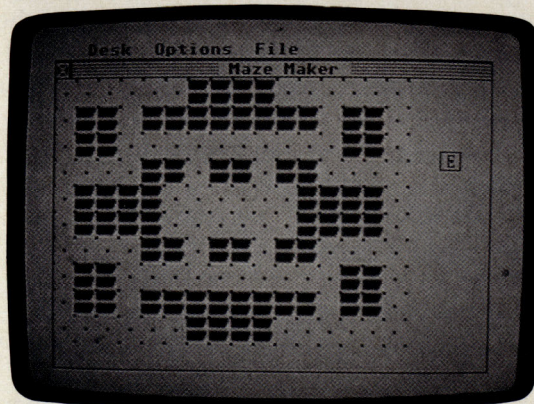

With "Mazemaker," you can quickly and easily design your own mazes and save them for future games.

To run Mazemaker, you must have an ST with a color monitor and a joystick. Plug the joystick into port 2 (the port not used by the mouse). Then switch to the low-resolution screen mode and double-click on the icon or filename for MAZEMAKE.PRG. (You

can also run Mazemaker from the magazine disk menu in low-resolution mode.) We recommend turning off the key clicks on the Control Panel either before or after loading Mazemaker; this prevents interference with the program's own sound routines.

When Mazemaker is up and running, it presents you with three choices on the screen: You can play a game, make a maze, or quit. All choices are made with the mouse, so just point and click.

Let's start by playing a game. After you click on Play, Mazemaker gives you the option of using the current maze or loading a new maze. Since we haven't yet designed a maze, we'll have to load one. After you click on Load, Mazemaker gives you three more options: Default, Load, and Cncl (Cancel). There aren't any mazes to load from the magazine disk, so click on Default or press Return. This brings up the default maze which is built into the program (see photo).

Three drop-down menus are available at the top of the screen. At the far left is the customary Desk menu, from which desk accessories can be called (more on this in a moment). At the far right is the File menu, which allows you to save and load mazes. And in the center, the Options menu lets you start, stop, and pause a game. To begin playing, click on Start.

Hot Pursuit

Five characters instantly appear on the screen: a Roundman and four enemies. You're the Roundman, and your job is to evade the four enemies by fleeing through the maze.

When a game starts, the program always attempts to place the Roundman in the approximate center of the maze and an enemy in each corner. This isn't a problem with the default maze, but the exact locations of the characters may vary in a custom-designed maze. If the program can't find an unoccupied square to place a character, or if one of the enemies is placed on the same square as the Roundman, the program warns you of this and aborts. You then have to go back and redesign the maze. This shouldn't happen too often, and again, it's not a problem with the default maze at all.

When the game begins, you control your Roundman with the joystick. Press the joystick in the direction you want to go, and munch the green dots as you travel. If you're caught by an enemy, you lose one of your three lives. Munching a red dot turns the enemies purple for a short time, and you can gobble them up for extra points; afterward, they reappear at their starting positions. The enemies flash briefly before turning deadly again. (Note: The game colors may vary if you've changed the ST's default colors with the Control Panel.)

If you munch all of the green and red dots without losing your three lives, you advance to the next round. The enemies, which move randomly except

when they come near the Roundman, get a little smarter in successive rounds.

Your score appears at the bottom of the screen. You can pause or quit the game at any time by selecting the appropriate item from the Options menu.

Designing Your Own Mazes

When you tire of the default maze, you can design your own. This procedure is very easy and requires no programming skills.

To get started, return to the first option screen which appeared when you ran Mazemaker. (If a game is in progress, simply select Quit from the Options menu.) Click on the button labeled *Make*.

In a few seconds, a blank grid of dots appears on the screen. If you were playing a game of Mazemaker earlier, the current maze appears superimposed on the grid. The grid is the framework for your maze. Each block in the grid may contain one of three objects: a green dot, a red energy dot, or a section of maze wall.

To construct the maze, there are three tools you can use, all controlled with the mouse. To change tools, click the right mouse button. The mouse cursor changes shape to indicate which tool is selected. To use a particular tool, click the left mouse button. If the program doesn't seem to respond to your mouse clicks at first, try clicking the mouse button more slowly.

The first tool is a hollow-box cursor; it lets you place green dots. To place a dot, simply point to a position within the grid and click the left mouse button. A green dot appears. If anything previously occupied that square (such as a red dot or a maze wall), it is replaced.

The second tool is an *E*-shaped cursor; it lets you place red energy dots. Point to the desired position within the grid and click the left mouse button. A red dot appears. Again, this replaces anything that previously occupied that square in the grid.

The third tool is a solid-block cursor; it lets you place sections of the maze wall. It works just like the other tools—just point and click the left mouse button. (See photo.)

With any of the tools, you can hold down the left button and move the cursor over the grid, effectively "painting" dots or maze walls.

If you want to completely erase the grid and start from scratch, drop down the Options menu and select Clear.

Saving And Loading Mazes

When you've designed a maze you really like, you can save it on disk for recall later. Simply drop down the File menu and select Save. The usual GEM file selector window appears, allowing you to choose a pathname and filename. To reload a maze, select Load from the File menu.

If you pick any menu selection that would wipe out your current maze, the program asks you to verify the selection before continuing. Note, however, that the program doesn't issue a warning if you quit back to the main menu without saving the current maze. That's because you won't lose the maze by returning to the main menu. If you choose the Play option from this menu, and then choose the Current option on the following screen, the maze you're designing appears on the screen for a test game.

One note about the Desk menu. As mentioned above, this menu allows you to open any desk accessories that were loaded into memory when the computer was booted. However, because of the way the game animation works, any desk accessories that use the timer event and then return control to the main application would be obliterated by the Roundman and the enemies as they move across the screen. A good example of this type of desk accessory is a clock that keeps time in the background. To prevent this from happening in the middle of a game, Mazemaker freezes as long as the desk accessory is active.

Notes For Programmers

The following discussion is for those who wish to study how Mazemaker and its animation routines work.

Mazemaker is written in OSS's *Personal Pascal*. Three Pascal source code files are included on the magazine disk: MAZEMAKE.PAS, GEMRAST.PAS, and BLITSCRN.PAS. These files, however, are contained within the compressed file SOURCE.ARC. Before accessing the source files, SOURCE.ARC must be uncompressed. See "Uncompressing Source Files" elsewhere in this issue for complete instructions.

When you examine MAZEMAKE.PAS, notice that the very first line in the program turns off *Personal Pascal's* pointer-checking:

```
{SP-}
```

Why? Because *Personal Pascal* won't let you access memory locations outside of what is called the *heap*. Since most of the interesting memory locations are outside of the heap, this command disables the pointer checking so you can look at other memory locations.

Procedure Blit_Scrn is the external procedure which animates the screen figures. It picks up the screen block defined by $x, y, w(\text{width})$ and $h(\text{height})$, and either saves it in a buffer array ($\text{dir}=0$) or puts the contents of a buffer array on the screen ($\text{dir}=1$). Because Blit_Scrn is an external procedure, you must perform the following steps if you wish to modify and recompile Mazemaker:

1. Copy the uncompressed source files GEMRAST.PAS and BLITSCRN.PAS to your programming disk.
2. Compile GEMRAST.PAS and BLITSCRN.PAS, but don't link them. This produces the files

GEMRAST.O and BLITSCRN.O.

3. Drop down the Options menu in *Personal Pascal* and select the Link item. Add GEMRAST.O and BLITSCRN.O as additional link files under this option.

4. Now you may compile and link MAZEMAKE.PAS.

How The Animation Works

GEMRAST and BLITSCRN make use of GEM functions to produce the smooth animation in Mazemaker. VDI function 109 (Copy Raster, Opaque) can move blocks of bits from one memory location to another. To achieve this, a grouping of data called a *Memory Form Definition Block* (MFDB) is required.

If you look at the listings for GEMRAST.PAS and BLITSCRN.PAS, you'll see RECORDs set up to do this. You need separate MFDBs for the source and destination bit blocks. The first item in the MFDB is the memory address, then the width and height in pixels of the bit block. You then tell the MFDB the width of the bit block in words. This is simply the width in pixels divided by 16 and rounded to the next highest integer.

The format determines whether the bit block is to be moved using device-specific or general routines. The general routines have the advantage of working with any device, but the device-specific routines work much faster. Since we're always going to be moving blocks of bits to and from the screen, we'll use device-specific routines.

The next item records the number of bit planes. In the low-resolution screen mode used in Mazemaker, four bit planes are necessary for 16 colors.

The enumerated field of Raster_Op details all the different ways GEM is capable of moving blocks of bits between two memory locations. Mazemaker uses ROP_Replace to simply obliterate whatever was on the screen before, but ROP_Xor can also be very useful, since drawing a shape at the same place twice with XOR (eXclusive-OR) leaves the screen the way it was before you drew the shape.

Next, we set up the necessary items to call the Virtual Device Interface (VDI), including the arrays and the external procedure VDI_Call. The names of the arrays should be familiar to anyone who has programmed with GEM. Procedure Copy_Opaque in GEMRAST then stuffs the numbers into the right places and calls VDI to do the work.

The BLITSCRN Routines

BLITSCRN starts out similarly to GEMRAST. Note how Copy_Opaque, which is used in BLITSCRN, is declared as an external file. Function Get_Port and Procedure Port_Inquire provide some useful information, such as the number of bit planes for the current screen. If you are creating animation with whole windows, these routines can also provide the height and width of the current window.

Procedure `Blit_Screen` declares the necessary MFDBs, sets up the variables, and calls `Copy_Opaque` to do the work. Note that the last three variables in the MFDB (`res1`, `res2`, and `res3`) are set to zero. These variables are not currently used, but may be used later, so it's best to set them to zero to maintain compatibility. Note also how you can set the memory location (the first item in MFDB) to zero to point to screen memory. That way, you don't actually have to know where the screen is located in memory—another concession to compatibility, since screen memory resides in different places on a 520ST and 1040ST.

The next two functions, `Getrez` and `SetGetColor`, are calls to the Extended Basic Input/Output System (XBIOS). `Getrez` (XBIOS 4) returns the screen mode: 0 for low resolution, 1 for medium resolution, and 2 for high resolution. `SetGetColor` (XBIOS 7) changes the color in a single color register specified by the argument `colorreg` to the color `color`, which can vary from \$000 to \$777 (hexadecimal). If the color passed is -1, the function returns the current color stored in `colorreg`.

There is a complication with using this function, however. As explained by Tom Hudson in an article which appeared in *ANALOG*, XBIOS and GEM view the color registers differently. For example, Mazemaker draws the enemies in color register 7 when the Roundman has munched on an energy dot. However, if we want to use this XBIOS function to modify the color in register 7, we must call the routine with color register 5.

The following table shows the relationship between the color registers for GEM and those for XBIOS:

GEM	XBIOS
0	0
1	15
2	1
3	2
4	4
5	6
6	3
7	5
8	7
9	8
10	9
11	10
12	12
13	14
14	11
15	13

The sound effects in Mazemaker are also created by XBIOS calls. The function and procedure which call XBIOS 28 give you access to the General Instruments sound chip in the ST. These functions are general-purpose routines used to stuff numbers into various registers of the sound chip. Using numbers in the right places, you can specify the note, volume, and waveform.

Procedure `Sound` demonstrates a sound command similar to the one on the eight-bit Atari 400/800/XL/XE computers. Note that you must enable the sound first by using a procedure such as

`Sound_Init`. Also, the user should turn off the key clicks from the Control Panel to keep them from interfering with the program's sound effects.

Custom Mouse Cursors

The screen grid which forms a framework for the mazes is created by taking a portion of the window and dividing it up into squares in Procedure `Set_Up_Grid`. An array called `Maze` stores the contents of each square in the grid. Each square may contain a green dot, a red energy dot, or a section of maze wall. Using the appropriate mouse tools, users can paste any of these elements down into any square.

Procedure `Set_Up_Mice` demonstrates how to set up the different mouse cursors which denote the three different tools. The *Personal Pascal* manual also contains a good example of this technique. The data for the cursor form is entered in hexadecimal; attempting to use decimal numbers results in an error.

Since Mazemaker needs random numbers for various purposes, the following function returns a random number between 0 and $n-1$. The XBIOS function actually returns a number between 0 and 16,777,215. The Mod operator then gives you the remainder of dividing the random number by n , leaving a random number in the indicated range.

```
FUNCTION Rand(n:Integer):Integer;
  FUNCTION Random:Integer;
    XBIOS(17);
  BEGIN {Rand}
    Rand:=Abs(Random Mod n)
  END; {Rand}
```

The next function is simply a delay loop. It's much better than using a do-nothing loop like this:

```
FOR wait:=1 TO 1000 DO
```

A do-nothing loop ties up the computer so that background tasks, like print spoolers and desktop clocks, cannot use the time in this loop for their own purposes. Do-nothing loops are also hard to time accurately.

```
PROCEDURE Wait(timer:Integer);
  VAR event:Integer;
  BEGIN {Wait}
    event:=Get_Event(E_Timer,0,0,0,timer,false,0,0,0,0,false,0,0,0,0,
    msg,dum,dum,dum,mx,my,dum);
  END; {Wait}
```

```
FUNCTION Super(sp:long_integer):long_integer;
  GEMDOS($20);
```

The next function allows you to put the computer into supervisor mode if you pass an argument of 0:

```
supstack:=Super(0);
```

If you use the value of a previous `Super` call as the argument, the computer is returned to user mode:

```
supstack:=Super(supstack);
```

Supervisor mode is necessary for such things as reading memory locations. User mode won't let you do this. It's best not to remain in supervisor mode any longer than you have to, though.

Pascal PEEK And POKE

The following function allows you to perform the equivalent of a BASIC PEEK—that is, to view the contents of a memory location. In this case, we're looking for an integer, but we could look for a byte or long integer simply by changing the type of `int_ptr` to `^BYTE` or `^long_integer`.

```
FUNCTION lpeek(address:long_integer):long_integer;
TYPE int_ptr = ^integer;
VAR funny:RECORD
    CASE boolean OF
        true:(a:long_integer);
        false:(p:int_ptr);
    END; {case}
BEGIN {lpeek}
    funny.a := address;
    lpeek := funny.p^
END {lpeek}
```

This function actually represents an example of a variant RECORD. This particular RECORD has only the variant field. Normally, the valid fields in the variant (either *a* or *p*, in this case) depend on the value of another field in the RECORD, known as a *tag* field. This RECORD has no tag field, so the variant is known as a *free union*. What this means is that both variants are valid, and the RECORD is both a `long_integer` and a pointer to an integer.

Thus, you can set the RECORD equal to an address when it is a long integer, and then see what the RECORD points to (what value the address contains) when it is a pointer to an integer. Complex, but it works.

Although not used in this program, the equivalent of a BASIC POKE command is quite similar:

```
PROCEDURE poke (address:long_integer; value:integer);
TYPE int_ptr = ^integer;
VAR funny : RECORD
    CASE boolean OF
        true:(a:long_integer);
        false:(p:int_ptr);
    END;
BEGIN
    funny.a := address;
    funny.p^ := value;
END;
```

Printing On The Screen

Makemaker's Procedure `Print_Num` takes an integer and prints it on the screen. It sounds simple, but strangely, *Personal Pascal* doesn't directly support printing numbers on the screen. The `Draw_String` command allows you to print a string of characters anywhere on the screen, so `Print_Num` converts an integer number into a string of characters. It does this by successively dividing by smaller powers of ten, taking the integer result of the division and adding its character value to the string, and then taking the remainder and dividing by the next smaller power of ten. It also makes sure the answer is not longer than the number of digits specified.

There are other procedures available which loop off leading zeros and convert real numbers into strings. They're too long to reproduce here, however;

check the OSS bulletin board.

An alternative to using procedures like `Print_Num` is to put your numbers directly on the screen. To do this, you must position the cursor using escape codes, then use the Pascal `WRITE` command:

```
PROCEDURE PrintnumatXY(x,y,num:integer);
BEGIN
    Write(Chr(27),'Y',Chr(y+32),Chr(x+32));
    Write(num);
END;
```

This prints the integer *num* at position *x,y*. The position is in character coordinates, so you lose some of the freedom you have with `Draw_String` in placing characters exactly where you want.

Refreshing The Screen

Procedure `Do_Redraw` shows how to properly respond to a redraw message from GEM. Your program can also call `Do_Redraw` to redraw the screen whenever necessary. It's advisable to always redraw the screen this way, because `Do_Redraw` obeys the rules that GEM expects. The problem mentioned earlier, in which the game characters can "run over" an open desk accessory, is the result of drawing them directly on the screen instead of using `Do_Redraw` (which is well behaved). So why doesn't Mazemaker use `Do_Redraw`? Unfortunately, `Do_Redraw` is just too slow for realtime animation.

Note how the program resets `Set_Clip` so it can draw on the whole screen. If this isn't done, the enemies and Roundman wouldn't appear, and the program wouldn't be able to draw on the screen unless it was working in the last rectangle which had been redrawn.

Procedure `Make_Maze` is the heart of the maze design routine. It responds to all events, buttons, messages, and menus. It first looks for the left mouse button, messages (which include menu items), and the timer. It responds appropriately to the messages—such as redrawing the screen and menu selections—and draws dots or maze walls in response to the left mouse button.

Although *Personal Pascal* has the ability to look for both the right and left mouse buttons at the same time, it can't tell you which of the buttons was pressed if you're looking for them both. This procedure gets around this limitation in the following way.

First, it looks only for the left mouse button (in addition to messages, and so on). If the left button is *not* pushed—and if there are no messages—the timer causes the `Get_Event` call to return. If the timer *did* cause the return, the program looks to see if only the right button of the mouse was pushed and responds accordingly (changes tools).

There is also a `Get_Event` call to wait for the right button to come up again before looping back. Without this, each time the player pressed the right button, the tools would change many times before the button could be released—because the computer is much faster than the person using it.



Since 1981

Lyco Computer Marketing & Consultants

Order processed within 24 hours.

Lyco Means Total Service.



Mark "Mac" Bowser, Sales Manager

I would personally like to thank all of our past customers for helping to make Lyco Computer one of the largest mail order companies and a leader in the industry. Also, I would like to extend my personal invitation to all computer enthusiasts who have not experienced the services that we provide. Please call our trained sales staff at our toll-free number to inquire about our diverse product line and weekly specials.

First and foremost our philosophy is to keep abreast of the changing market so that we can provide you with not only factory-fresh merchandise but also the newest models offered by the manufacturers at the absolute best possible prices. We offer the widest selection of computer hardware, software and accessories.

Feel free to call Lyco if you want to know more about a particular item. I can't stress enough that our toll-free number is not just for orders. Many companies have a toll-free number for ordering, but if you just want to ask a question about a product, you have to make a toll call. Not at Lyco. Our trained sales staff is knowledgeable about all the products we stock and is happy to answer any questions you may have. We will do our best to make sure that the product you select will fit your application. We also have Saturday hours — one more reason to call us for all your computer needs.

Once you've placed your order with Lyco, we don't forget about you. Our friendly, professional customer service representatives will find answers to your questions about the status of an order, warranties, product availability, or prices.

Lyco Computer stocks a multimillion dollar inventory of factory-fresh merchandise. Chances are we have exactly what you want right in our warehouse. And that means you'll get it fast. In fact, orders are normally shipped within 24 hours. Free shipping on prepaid orders over \$50, and there is no deposit required on C.O.D. orders. Air freight or UPS Blue/Red Label shipping is available, too. And all products carry the full manufacturers' warranties.

I can't see why anyone would shop anywhere else. Selection from our huge in-stock inventory, best price, service that can't be beat—we've got it all here at Lyco Computer.

TO ORDER, CALL TOLL-FREE: 1-800-233-8760
New PA Wats: 1-800-233-8760
Outside Continental US Call: 1-717-494-1030

Hours: 9AM to 8PM, Mon. - Thurs.
9AM to 6PM, Friday — 10AM to 6PM, Saturday

For Customer Service, call 1-717-494-1670,
9AM to 5PM, Mon. - Fri.

Or write: Lyco Computer, Inc.

P.O. Box 5088, Jersey Shore, PA 17740

Risk-Free Policy: • full manufacturers' warranties • no sales tax outside PA
• prices show 4% cash discount; add 4% for credit cards • APO, FPO,
international: add \$5 plus 3% for priority • 4-week clearance on personal checks
• we check for credit card theft • compatibility not guaranteed • return
authorization required • price/availability subject to change • Prepaid
orders under \$50 in con., U.S. add \$3.00.

1-800-233-8760

ATARI ST SOFTWARE

Access:

Leader Board	\$22.95
Tournament #1	\$11.95
Triple Pack	\$11.95

Activision:

Champion. Baseball	\$22.95
Champion. Basketball ..	\$22.95
Championship Golf	\$New
GFL Football	\$22.95
Hacker 2	\$22.95
Leather Goddesses	\$22.95
Moonmist	\$22.95
Music Studio	\$27.95
Paint Works	\$22.95
Shanghai	\$22.95
Bureaucracy	\$22.95
Stationfall	\$22.95
Lurking Horror	\$22.95
Tap Fuel	\$19.95

Broderbund:

Kareteka	\$CALL
----------------	--------

Epyx:

Sub Battle Simulator ...	\$22.95
World Games	\$22.95
Wrestling	\$22.95
Winter Games	\$22.95

Microleague:

Microleague Baseball ..	\$33.95
General Manager	\$16.95
Wrestling	\$CALL

Firebird:

Pawn	\$25.95
Starglider	\$25.95
Golden Path	\$25.95
Guild of Thieves	\$25.95
Tracker	\$25.95

Microprose:

Silent Service	\$22.95
F-15 Strike Eagle	\$24.95

Optimized Systems:

Personal Pascal	\$42.95
Personal Prolog	\$51.95

Strategic Simulations:

Phantasie	\$22.95
Phantasie II	\$22.95
Road War 2000	\$22.95
Colonial Conquest	\$22.95

Sublogic:

Flight Simulator II	\$31.49
Scenery Disk	\$14.95

Printer Paper

200 sheet laser	\$9.95
1000 sheet laser	\$19.95
150 sheet ivory, 20lb	\$9.95

Great Bargain

Mouse Pad

- provides clean, dust-free surface for your mouse
- No-mar backing to protect your desk surface

9x11 \$10.95

Video Tape

SKC T120 VHS Video Tape:

each	\$4.49
3 pack	\$12.75
10 pack	\$39.90

Surge Suppressors

QVS Surge 6-outlet	\$24.95
QVS Surge 6-outlet with EMI RFI	\$32.95
QVS Surge 6-outlet with indicator	\$29.95
QVS 6-out. Pow. Strip ..	\$14.95

Free shipping on Prepaid cash orders over \$50

MONITORS

THOMSON:

230 Amber TTL/12"	\$ 95
450 Amber TTL/15"	\$145
980 White TTL/20"	\$745.95
4120 CGA	\$225
4160 CGA	\$295
4460 EGA	\$355
4375 Ultra Scan	\$515.95

ZENITH:

ZVM 1220	\$89
ZVM 1230	\$89

MODEMS

HAYES:	
Smartmodem 300	\$149.95
Smartmodem 1200	\$285.95
Smartmodem 2400	\$425.95

AVATEX:

1200 hc	\$99.95
---------------	---------

SMARTTEAM:

1200 Baud Modem	\$ 89.95
-----------------------	----------

DISKETTES

MAXELL

SSDD	\$7.95	\$11.50
DSDD	\$8.95	\$17.95

BONUS

SSDD	\$5.95	_____
DSDD	\$6.95	_____

SKC

DSDD	\$6.95	\$13.99
DSHD ...	\$13.95	_____

VERBATIM

SSDD	\$8.99	\$14.50
DSDD ...	\$11.50	\$20.95

PRICE GUARANTEE

Since 1981, we have led the industry by continuing to offer the lowest national prices while providing quality service. Many companies have come and gone trying to imitate our quality and service. If by some oversight we do not have the lowest prices advertised on the products you desire, then we would appreciate the opportunity to rectify this oversight.

star

NX-10

- 120 cps Draft Mode
- 30 cps NLQ
- 1-year Warranty

\$149⁹⁵

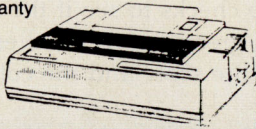

Panasonic

1080i Model II

- 150 cps draft
- NLQ mode
- 2 yr. warranty

\$159.⁹⁵

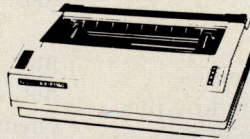

SEIKOSHA

SP-180AI

- 100 cps draft
- 20 cps NLQ
- 2 yr. warranty

\$124⁹⁵



PRINTERS

star

MICRONICS INC.

NP-10	\$134.95
NX-10	\$149.95
NX-10C w/interface	\$165.95
NL-10	\$199.95
NX-15	\$289.95
ND-10	\$259.95
ND-15	\$375.95
NR-15	\$409.95
NB-15 24 Pin	\$699.95
NB24-10 24 Pin	\$409.95
NB24-15 24 Pin	\$549.95

CITIZEN

120 D	\$159.95
MSP-10	\$259.95
MSP-20	\$289.95
MSP-15	\$324.95
MSP-25	\$389.95
MSP-50	\$359.95
MSP-55	\$459.95
Premiere 35	\$464.95
Tribute 224	\$624.95

Printer ribbons available.
Priced from \$4.99

Panasonic

1080i Model II	\$159.95
1091i Model II	\$179.95
1092i Model II	\$295
1592	\$379
1595	\$419
3131	\$259
3151	\$399
KXP 4450 Laser	\$CALL
1524 24 Pin	\$549.95

DIABLO

D25	\$499.95
635	\$779.95

SILVER REED

EXP 420P	\$199
EXP 600P	\$299.95
EXP 800P	\$649

Toshiba

321SL	\$489
341 SL	\$659
P351 Model II	\$899

EPSON

LX800	\$175.95
FX86E	\$289.95
FX286E	\$429.95
EX800	\$374.95
EX1000	\$489.95
LQ800	\$369.95
LQ1000	\$549.95
LQ2500	\$849.95
GQ3500	\$LOW
LQ850	\$499.95
LQ1050	\$679.95

OKIDATA

an OKI, BROTHER & SANYO company

Okimate 20	\$119
Okimate 20 w/cart	\$179.95
120	\$189.95
180	\$219.95
182	\$209.95
192 +	\$309.95
193 +	\$449.95
292 w/interface	\$449.95
293 w/interface	\$585.95
294 w/interface	\$819.95
393	\$955.95

SEIKOSHA

SP 180Ai	\$124.95
SP 180VC	\$124.95
SP 1000VC	\$135.95
SP 1200VC	\$144.95
SP 1200Ai	\$155.95
SP 1200AS RS232	\$155.95
SL 80Ai	\$295.95
MP1300Ai	\$269.95
MP5300Ai	\$375.95
BP5420Ai	\$879.95
SP Series Ribbon	\$7.95
SK3000 Ai	\$349
SK3005 Ai	\$429

BROTHER

M1109	\$195
M1409	\$299
M1509	\$365
M1709	\$475
Twinwriter 6 Dot & Daisy	\$899
M1724L	\$625
HR20	\$339
HR40	\$569
HR60	\$709.95

Call About ATARI PC Availability!

ATARI

520 ST-FM Monochrome System

\$659⁹⁵

Internal drive included

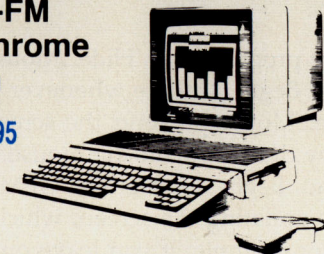

ATARI

HARDWARE

520 ST FM Mono	\$659.95
520 ST FM Color	\$799.95
1040 ST Mono	\$779.95
1040 ST Color	\$925.95
130XE Computer	\$125
SX551 Drive	\$179.95
SF 314 Disk Drive	\$199.95
SF 354 Disk Drive	\$119.95
Indus GT Atari Drive	\$175.95
SHD 204 20 MEG Drive	\$569.95
XM301 Modem	\$42.95
SX212 Modem	\$89.95
GTS 100 (3.5" DSDD ST)	\$195.95

ATARI

1040 ST Color System

\$925⁹⁵

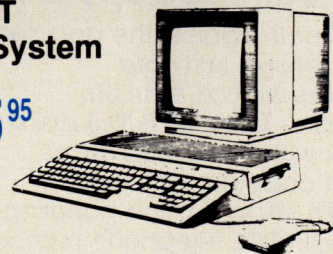

ATARI

520 ST-FM Color System

Internal drive included

\$799⁹⁵



JOYSTICKS

Tac 3	\$ 9.95
Tac 2	\$10.95
Tac 5	\$12.95
Economy	\$ 5.95
Slik Stick	\$ 6.95
Black Max	\$10.95
Boss	\$11.99
3-Way	\$19.99

ATARI

1040 Monochrome System

\$779⁹⁵



PC Ditto — Run IBM PC
Data on Your ST \$84.95

20 Meg Hard Drive Kit
for Your ST...\$499.95

Reading The Joystick

Procedure Read_Stick reads the joystick and moves the Roundman. The directions of the Roundman and enemies are:

0
3 1
2

To read the joystick, the program examines memory location \$FFFC02, which is updated by the keyboard controller. (There are more elegant ways to do this, such as receiving messages from the keyboard controller, but they didn't seem to work for me.) The values returned by this memory location correspond to the joystick directions:

1535	511	2559
1279		2303
1791	767	2815

This was first reported by George Miller in the June 1986 issue of *COMPUTE!*.

First, Read_Stick reads the joystick. If you're trying to reverse direction, it lets you, since the Roundman can always go back the way it came without running into the maze. Otherwise, the program determines the maze coordinates of the upper left and lower right corners of the Roundman. If these coordinates are the same, the entire Roundman is located within one square of the maze, so it's OK to change direction.

Next, the program looks to see if the Roundman can turn in the direction the joystick is indicating. If it can, the program changes the Roundman's direction. Otherwise, it looks to see if the Roundman can continue in its present direction. If not, the Roundman quits moving.

This procedure also checks to see if the Roundman has chomped on a green dot or a red energy dot, and then it adjusts the score and the color of the enemies accordingly.

Finally, after the program has determined the Roundman's direction, it adjusts the Roundman's coordinates and puts the appropriate shape on the screen. The shape depends on the direction the Roundman is facing. There are four shapes for each direction, and the procedure steps through them, creating the illusion of animation.

One potential problem is that the Roundman can erase a dot by moving partially into a square, then reverse and not actually move into the square. This would update the array Maze and increment the score, even though the dot wasn't munched. Therefore, the program always looks behind the Roundman to see if there's a dot. If so, the program redraws the dot.

Animating The Enemies

Procedure Move_Ghosts works pretty much the same way as Read_Stick, except the random number generator substitutes for the stick. The enemies move about randomly, choosing a new direction whenever they encounter a wall, and at random intervals in-between. They aren't completely stupid, however—they'll chase the Roundman if they get close enough. The definition of "close enough" depends on what level you're on. On higher levels, the enemies get a bit smarter.

Since the enemies erase the dots they pass over, this procedure also looks behind the enemies and redraws the dots.

Notice how the program uses Hide_Mouse to hide the mouse and Begin_Update whenever it draws on the screen. Hide_Mouse prevents the screen from getting fouled up by drawing over the mouse, which leaves a hole behind. Begin_Update lets GEM know that the program is updating the screen, which can be pretty important. For example, if you leave out Begin_Update, and then drop down a menu during a game, the enemies will walk on top of the menu. By using Begin_Update, dropping down a menu freezes the action, which is just what you want.

You should be able to deduce the purpose of the remaining procedures in Mazemaker by reading the comments in the listing. If you're unsure about how to use menus, dialog boxes, or other techniques in *Personal Pascal*, study the examples in the source code.

"Mazemaker" was written using *Personal Pascal* from Optimized Systems Software. Portions of this program (the linked libraries) are copyrighted 1986 by OSS and CCD. Used by permission of OSS.

ST

ProCopy ST BACKUP UTILITY

You can't backup your software because copy protection locks you out. **ProCopy** is the key!

- Protects against the accidental loss of expensive software
- Works with all Atari STs
- Copies both S/S & D/S disks
- Use with 1 or 2 disk drives
- Not copy protected
- **FREE** shipping and handling
- **TOLL-FREE** telephone number
- Updates are only \$12 with return
- Orders shipped same day
- Disk analyze function included

Dealer
Inquiries
Welcome



and C.O.D.
orders

\$34.95

Call (800) 843-1223

Send check for \$34.95 (overseas add \$2.00 for air mail) to:

PROCO PRODUCTS

P.O. BOX 665, CHEPACHET, RHODE ISLAND 02814 USA
(401) 568-8459

Available
Internationally
in Europe
and
Australasia

THE MOVING FINGER CO.
Building 2
Shamrock Quay
Southampton, SO1-1QL
England
Tel. 0703-227274

TECH-SOFT
COMPUTER WHOLESALERS
324 Stirling Highway
Claremont
Western Australia 6010
Tel. 09-385-1885

Alert Maker

David Lindsley

This handy desk accessory allows you to quickly and easily construct alert boxes for use in your own programs. It even creates the source code on disk—in C, Pascal, or Modula-2. It works on all STs in any screen resolution.

Alert boxes are useful for sending warnings to the user of a program and for offering a selection of two or three choices. Although some GEM features are difficult to implement, alert boxes are quite easy. For example, the following line generates the alert box pictured in Figure 1:

```
form_alert(1, "[1][This is an example      | of an alert box.]  
[ OK | No ]");
```

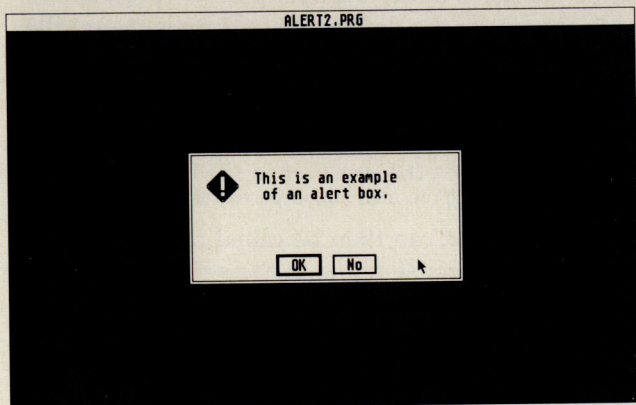

Figure 1: Call `form_alert()`, and an alert box pops up.

You simply call the `form_alert()` function and send two pieces of information: a number and a string. The first value can range from 0–3. It indicates the default exit button (0 means no default). To exit the alert, the user may click on any of the buttons or press Return to select the default.

The second parameter is a string containing three elements. Note that in the example above each of the

three sections is surrounded by square brackets. The first parameter selects the icon to be displayed. It's up to you, the programmer, to decide which icon is most appropriate. You have four choices:

- 0 No icon
- 1 Exclamation point (information)
- 2 Question mark (choice)
- 3 Stop sign (warning)

The second element in brackets lists the text to be displayed within the alert box. You may include up to five lines of 40 characters each. Separate the individual lines with a vertical bar (the shifted character just below the Delete key).

The final parameter, also enclosed by square brackets, is the text for the exit buttons. You may use up to three exit buttons, and each button may contain up to 20 characters. The text for the buttons must be separated by a vertical bar.

The `form_alert()` function returns a value 1–3 that indicates which exit button the user selected.

Why Alert Maker?

Programming an alert box is certainly no challenge, since it requires only a single line of code. Why bother with a desk accessory that lets you experiment with alerts?

"Alert Maker" saves time because it allows you to see the alert box *immediately*. You can make changes on the spot and write the source code to disk. Without Alert Maker, you never know how an alert box is going to appear until you compile, link, and run the program—all of which takes time. The text might be off-center or too narrow for the number of buttons.

It's important to understand that the size of the alert box that GEM draws is governed by the length of the text. Sometimes there is not enough room for all of the buttons. Consider the following line, which

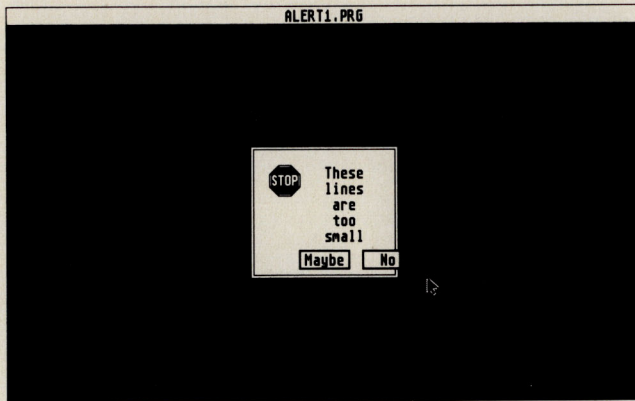

Figure 2: A button is missing because the text is too narrow.

generates the alert box pictured in Figure 2:

```
form_alert(1,"[3][ These | lines | are | too | small ][Yes|Maybe|No]");
```

As you can see, the Yes button is missing entirely, the Maybe button looks fine, and the No button is falling off the right edge of the box. If this alert box were a warning about a certain type of disk error, you'd never notice the problem until the error occurred, at which point you wouldn't be able to select the first button.

Using The Accessory

Alert Maker is named ALERT.AC on the magazine disk. Since it's a desk accessory, it can't be run from the disk menu program or from the GEM desktop. Copy it to another disk—preferably your programming boot disk—and rename it to ALERT.ACC. You must also copy the resource file ALERT.RSC to the root directory of the same disk. To install the accessory, reboot your ST, press reset, or change resolutions.

(Note: If you have a hard disk or a ramdisk installed as drive C on your system, you must copy ALERT.ACC and ALERT.RSC to the root directory of drive C. The ST always looks for desk accessories on drive C if that drive is present. Also, keep in mind that current versions of the ST's operating system restrict you to a maximum of six desk accessories installed at one time.)

After you've installed the accessory, drop down the Desk menu and select Alert Maker. A window appears on the screen, and you're ready to start building an alert box. (See Figure 3.)

Alert Maker is like a miniature resource construction set for alert boxes. Select the icon you prefer by clicking on it with the mouse. Then position the cursor on any text field and type in your message. Move from line to line with the up- and down-arrow keys. The Escape key clears a text field. Type inside the button text field for the exit buttons; up to three buttons are allowed. Separate the button messages with a vertical bar.

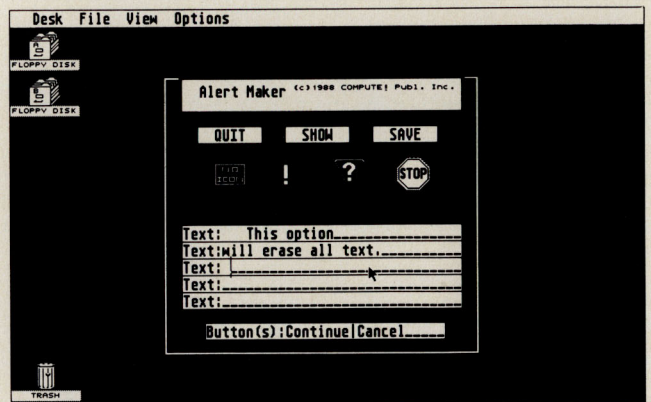

Figure 3: Alert Maker's construction window.

When you're satisfied with the icon and the text, click on Show to see how the alert box will look. Play around with spacing and line breaks until the alert box looks just right. Then click on Save, and you'll be presented with an alert box asking which programming language you prefer: Pascal, Modula-2, or C. After you type the filename into the file-selector box that appears and either click on OK or press Return, Alert Maker saves the source file on disk.

Tips On Alert Boxes

Here are some ideas that may be useful when creating alert boxes for your programs.

If the alert box is a small one, you can usually create it with a single line of code. For example:

```
form_alert(1,"[1][Resource file not found.][ oops! ]");
```

Some C programmers like to define all of the string constants at the beginning of the program with the rest of the declarations. This cleans up the code so it's easier to find and modify a particular string of text. For example:

```
are_you_sure[ ] = "[2][Are you sure you want to do that?][YES|No]";
no_low_res[ ] = "[3][This won't run in low resolution!][ oh ... ]";
oops_alert[ ] = "[1][You made another mistake.][Oops!]";
```

An alert box can then be called up at any time by using the variable name of the string you need:

```
form_alert(1,rezalert);
```

If your text is lengthy, you may break it up into two or more lines:

```
form_alert("[2][Now is the time for all good men to come to the aid of their party][Good|Bad|Not Sure]");
```

In OSS's *Personal Pascal*, Concat helps you construct long alert box strings. For example:

```
BEGIN
  part1 := '[1][The GEM alert box is used to';
  part2 := 'convey a message to the user,';
  part3 := 'issue errors or warnings, or';
  part4 := 'to make simple two-way or';
  part5 := 'three-way decisions.][ OK | Cancel ]';
  alerttext := Concat( part1, part2, part3, part4, part5 );
  choice := Do_Alert( alerttext, 1 );
END;
```

In C, you may want to use `sprintf()` to combine several strings into one, using a given format:

```
sprintf(str, "[1][%s][%s][%s][%s][%s] Okay | Cancel |",
"The GEM alert box is used to ",
"convey a message to the user,",
"to issue errors or warnings, or",
"to make simple two-way or",
"three-way decisions.");
form_alert(1, str);
```

In any language, the vertical bar (`|`) must be used to indicate a new line. The bar also separates the individual button messages.

Error Boxes

While we're on the subject of alert boxes, here's something you may not have known. GEM has a set of six predefined alert boxes in the forms library under `form_error`. This is a seldom-used call unless you need to inform the user of a particular TOS error that just occurred.

Calling `form_error(0)`, for example, gives the message, *TOS Error #0*; `form_error(1)` displays *TOS Error #1*, and so on up to `form_error(63)`. But there are six boxes with more specific messages located at 2, 3, 4, 5, 8, 10, 11, 15, 16, and 17 (four of these are duplicates of others).

Here is a very short program in C that displays all six error boxes, one by one, then exits.

```
main()
{
    appl_init();
    form_error(2); /* can't find folder */
    form_error(4); /* no room for documents */
    form_error(5); /* name already exists */
    form_error(8); /* not enough memory */
    form_error(15); /* drive does not exist */
    form_error(16); /* can't delete folder */
    appl_exit();
}
```

Programming Notes

Alert Maker was written in *Megamax C* and should be compatible with other versions of C with few or no changes. If you're interested in studying how the program works, the C source code is included on the magazine disk in a special compressed format. The source code file is named `ALERT.C` and is contained within the compressed file `SOURCE.ARC`. See "Uncompressing Source Files" for instructions on reading the source code.

The main program uses a dialog box for interaction, gets the text typed into each field, and then inserts the lines into the alert box string. That string is also used in writing to the disk file. The dialog box was constructed with the Resource Construction Program supplied with *Megamax C*.

ST

Uncompressing Source Files

Todd Heimarck, Assistant Editor

The source code files for the programs on the magazine disk have been compressed and combined into a single archive file called `SOURCE.ARC`. To extract and uncompress them, you must use the program called `ARCX.TTP`, also included on the disk.

Note that *only the source code files* have been archived. Source files are mainly for the benefit of programmers who wish to study how the programs work; none of the source files are needed to run the programs. If you're not a programmer, you can ignore these instructions and simply run the programs as explained in "How to Use the Disk" and the corresponding articles.

To uncompress the archive file, follow these steps:

1. Copy both `ARCX.TTP` and `SOURCE.ARC` from the magazine disk to a second disk. If you're using a single-sided drive, make sure there are no other files on the other disk. Otherwise, the uncompressed files may not fit.
2. From the GEM desktop, double-click on the icon or filename for `ARCX.TTP`. A dialog box will appear.
3. In the dialog box, type the name of the archived file (`SOURCE.ARC`) and either press Return or click on the OK button. All source files are then automatically extracted and uncompressed. See the corresponding articles for explanations of the files.

The original ARC program for the IBM PC was developed by System Enhancement Associates and is covered by their copyright. The ST version was written by Harvey Johnson. `ARCX.TTP` appears on our disk with their permission. The full-featured shareware program `ARC.TTP`, which allows you to compress files, is widely available from bulletin board systems and user groups.

ST

Desktop_INITIALIZER

Tim Midkiff, Editorial Programmer

The Atari ST lets you set up your GEM desktop any way you like, then save it in a DESKTOP.INF file so the desktop appears the same way each time you boot up. But there's a catch—it works only if you install the Control Panel desk accessory. Now, with this short program, you can have your customized GEM desktop without wasting two desk accessory slots on the Control Panel. For all STs, color and monochrome.

Normally when you switch on an Atari ST, the computer determines the appearance of the GEM desktop. If you have a color monitor, the desktop appears in the low-resolution mode with a bright green background, two floppy disk icons along the left side of the screen, and the trashcan icon in the lower left corner. If you have a monochrome monitor, the screen is similar.

Fortunately, the ST lets you customize the desktop any way you like. You can rearrange icons, install or remove disk drives to match your system configuration, change the screen resolution and screen colors, specify whether disk directories should use icons or filenames, determine how directories should be sorted, switch the alert boxes for confirming copies and deletes on or off, adjust the keyboard repeat rates, and more.

To avoid making all these changes each time you use the computer, you can drop down the Options menu and select Save Desktop. This saves a configuration file called DESKTOP.INF on disk. In the future, whenever you boot up the ST with this

disk in drive A, the computer reads the information in DESKTOP.INF and automatically restores your custom desktop.

But there's one catch—parts of your desktop are restored only if you have the Control Panel installed as a desk accessory. This accessory comes with all STs and is handy to have around, but it also uses about 20K of memory, takes up two precious slots in the Desk menu (the ST allows a maximum of only six accessories to be installed at one time), and makes the computer boot up more slowly. Without the Control Panel, however, the computer doesn't check DESKTOP.INF and doesn't completely restore your custom desktop.

Anything you've set from desktop menus is restored correctly, including installed applications, screen resolution, installed disks, directories, and so on. But any selections from the Control Panel and Install Printer accessories are unavailable if the Control Panel is missing from your boot disk.

Banish The Panel

Now there's a neat solution: a very short program called "Desktop_INITIALIZER." It performs all the necessary GEM desktop initializations without wasting any desk accessory slots, memory, or time.

You still need to install the Control Panel to customize certain aspects of the desktop, of course—such as the screen colors, key-repeat rate, keyboard click, mouse button, and so on. But once you make these changes and save DESKTOP.INF, you won't need to install the Control Panel again. Desktop_INITIALIZER reads DESKTOP.INF and restores all of your adjustments.

WHEN YOU WANT TO TALK ATARI...YOU WANT TO TALK TO US!

ATARI 520 System

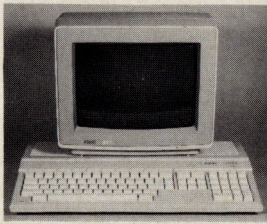

520 Monochrome
No. AA520STM **\$519⁰⁰**
520 Color/RGB
No. AA520STC **\$679⁰⁰**

ATARI 1040 System



1040 Monochrome
No. AA51040M **Call**
1040 RGB/Color
No. AA51040C **Call**

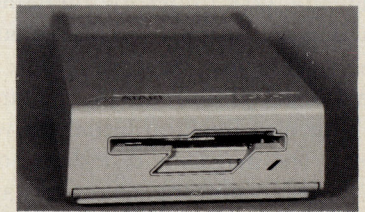

**ATARI SF314 Drive
DS/DD**
No. AA314 **\$209⁰⁰**

CALL FOR PRICING ON THE NEW ATARI COMPONENTS

Access
Leaderboard 25.99
Activision
Hacker II 31.99
Antic
Cad 3-D 31.99
Atari
Algebra I Grade 5 19.99
Battle Zone 22.99
Avant-Garde
PC Ditto (IBM emul.) 74.99
Batteries Included
Degas elite 39.99
Thunder 25.99
Cyngus
Starfleet I 35.99
DAC
Easy Accounting 61.99
Electronic Arts
Gridiron Football 32.99
Epyx
Championship Wrestling 25.99

First Byte
Math Talk (Educational) 31.99
Haba
Habawriter 29.99
Infocom
Hitchhiker's Guide 22.99
Wishbringer 25.99
Mark Williams
"C" 139.00
Michtron
Major Motion 25.99
Microprose
Silent Service 25.99
F-15 Strike Eagle 25.99
Miles
ST Wars 27.99
OSS
Personal Pascal 47.99
Personal Prolog 59.99
Paradox
Wanderer 3-D 26.99
War Zone/Fireblaster 26.99

Polarware
Crimson Crown 25.99
Psygnosis
Deep Space 27.99
Sierra-on-Line
Winnie the Pooh (educa.) 16.99
Strategic Simulations
Rings of Zilfin 26.99
Sublogic
Flight Simulator II 34.99
Jet 36.99
Timeworks
Swiftcalc Spreadsheet 49.99
Wordwriter 49.99
Unison World
Printmaster Plus 26.99
VIP
Professional (Gem) 149.00
Word Perfect Corp.
Word Perfect 4.1 249.00
X-Lent
Typesetter 29.99

PERIPHERALS

Atari Components
1040 Computer (no mntr.) 659.00
SM124 Mono Monitor 159.00
SM1224 RGB/Color Mono 309.00
XM804 Printer 189.00
520ST FM Computer Call

Modems
Atari XM301 42.99
Atari SX212 (300/1200) 89.99
Anchor AN520 129.99
Supra 240ST 169.00
Avatex 2400 209.00

Drives
Atari 354 SS/DD 129.00
Atari SHD204 20 Meg 569.00
I. B. Disk Drive 219.00
Indus GTS100 DS/DD 209.00
Supra 20 Meg 549.00

ACCESSORIES

Maxell
3 1/2" SS/DD (10) 12.49
3 1/2" DS/DD (10) 18.49
Sony
3 1/2" SS/DD (10) 12.99
3 1/2" DS/DD (10) 19.99

Curtis
Safety Strip 19.99
Diamond 29.99
Emerald 39.99
Ruby 54.99
Universal Printer Stand 14.99

Allsop Disk Holder
ARDF10M (10) 3.99
ARDF30M 8.99
Kalamar Designs (Teakwood)
Keyboard Caddy Drawer 54.99
CI 452 3 1/2" Disk Holder 14.99

In the U.S.A. and Canada

Call toll-free 1-800-233-8950

Outside the U.S.A. & Canada 717-327-9575 Telex 5106017898

Educational Institutions call toll-free 1-800-221-4283

CMO. 477 East Third Street, Dept. A6, Williamsport, PA 17701

All major credit cards accepted.

POLICY: Add 3% (minimum 47.00) shipping and handling. Larger shipments may require additional charges. Personal and company checks require 3 weeks to clear. For faster delivery use your credit card or send cashier's check or bank money order. Pennsylvania residents add 6% sales tax. All prices are subject to change and all items are subject to availability. Defective software will be replaced with the same item only. Hardware will be repaired or replaced at our discretion within the terms and limits of the manufacturer's warranty. We cannot guarantee compatibility. All sales are final and returned shipments are subject to a restocking fee.



COMPUTER MAIL ORDER

ATARI 520ST SYSTEM FM PACKAGE

- * RGB Monitor or Monochrome Monitor
- * Built in 3 1/2" SS Double Density Drive
- * Basic
- * TOS on ROM
- * RF Modulator
- * Full Manufacturer's Warranty

CALL FOR
LOWEST PRICE



ATARI ST

Christmas Hours

Mon-Fri 9am-9pm CST
Sat 11am-5pm

ATARI 1040ST SYSTEM PACKAGE

- * RGB Monitor or Monochrome Monitor
- * Built in 3 1/2" DS Double Density Drive
- * Basic
- * TOS on ROM
- * Full Manufacturer's Warranty

CALL FOR
LOWEST PRICE

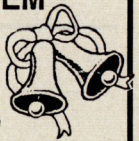

ST HOST CONTROLLER ADAPTOR

CALL FOR PRICES

PANASONIC	
PANASONIC 1080I - II	159
PANASONIC 1091I - II	178
PANASONIC 1082I	289
PANASONIC 3131	269
PANASONIC 3151	409
PANASONIC 1592	419
PANASONIC 1595	449

Thomson 4120 Monitor

14" RGB with Green Defeat Switch
&
ST RGB Cable
\$265

STAR MICRONICS	
NX-10	149
ST-1000	179
NL-10	CALL
NP-10	139
NX-15	329
ND-10	349
NR-15	479
NB-24/10	439
NB-24/15 (24 wire)	639

WORD PERFECT ONLY

\$199
With Any ST Purchase

ATARI SF 314 DISK DRIVE

DOUBLE SIDED/1
MEGABYTE STORAGE
CALL

OKIMATE 20 COLOR PRINTER & ST PLUG N' PRINT

CALL

SUPRA 20 MEG HARD DRIVE ONLY

\$539

PC Ditto Package

Includes
• PC Ditto
• ST/PC 5 1/4" Disk Drive
• MS DOS
\$329

ST MODEM PACKAGE

* AVATEX 1200HC MODEM
* ST MODEM CABLE
* ST TALK TELECOMMUNICATIONS PACKAGES
\$145

MICHTRON		ST ADVENTURES		ST EDUCATIONAL		MUSIC		ST ARCADE GAMES	
BBS 2.0	49.95	Alternate Reality	26.95	Animal Kingdom	24.95	Bach Song Bach	19.95	Airball	24.95
Business Tool	32.95	Apehai Trilogy	14.95	Aesop Fables	31.95	Copyist 1.5	148.95	Alien Fires	25.95
Cards	25.95	Autoduel	32.95	Buzzword	27.95	CZ Orod	64.95	Plutos	19.95
Calendar	19.95	B-24	25.95	Decimal Dungeon	24.95	CZ Patch	69.95	RPV	24.95
Connerman	32.95	Balance of Power	32.95	First Shapes	33.95	Digi-Drum	19.95	Rogue	24.95
DOS Shell	25.95	Bard's Tale	33.95	Fraction Action	24.95	Dr. Drum	19.95	Arctic Fox	26.95
Echo	25.95	Beyond Zork	32.95	Kid Talk	33.95	Dr. Keys	19.95	O-Ball	19.95
Eight Ball	19.95	Black Cauldron	25.95	Kinderama	24.95	Dr. Patches	34.95	Sentry	29.95
Financial Future	25.95	Breach	25.95	Math Wizard	33.95	EZ Track	39.95	Scabble	26.95
GFA Basic	49.95	Colonial Conquest	25.95	Math Talk	33.95	Finger	34.95	Shanghai	25.95
Cornerman	32.95	Empire	36.95	Math Talk Fractions	33.95	Keyboard Control Sequencer	148.95	Silent Service	25.95
GFA Companion	49.95	Dark Castle	25.95	Magical Myths	31.95	Midplay	32.95	Skylox	14.95
GFA Draft	64.95	Defender of Crown	32.95	Mavis Beacon Typing	26.95	Midi Maze	25.95	Super Cycle	14.95
GFA Vector	32.95	Deja Vu	32.95	Read & Rhyme	24.95	Music Construction Set	33.95	Super Huey	25.95
Goldrunner	25.95	Dungeonmaster	24.95	Read-A-Rama	31.95	Music Studio	32.95	ST Pool	22.95
Hard Disk Backup	25.95	Hacker	17.95	Speller Bee	33.95	ST Replay	114.95	Space Stat/Protector	25.95
Karate Kid II	25.95	Hacker II	25.95	1st Letters and Words	33.95			Sub Battle Simulator	25.95
Major Motion	25.95	Golden Path	29.95					Super Bike Challenge	19.95
Make It Move	46.95	Guild of Thieves	29.95					Super Star Hockey	32.95
Match-point	25.95	Jewels of Darkness	19.95					Speed Buggy	29.95
M-Disk +	25.95	Leisure Suit Larry	32.95					Spy vs Spy 3	17.95
M-Cache	25.95	Lurking Horror	25.95					Star Raiders	20.95
M-Term	32.95	Nord & Bert	25.95					Star Fleet 1	38.95
Mighty Mail	32.95	Moebius ST	38.95					Star Fleet II	38.95
Michtron Utilities	39.95	Kings Quest 1,2 or 3	32.95					Strip Poker	25.95
Personal Money Mgr	32.95	Knight Orc	29.95					ST Comes Alive	19.95
Pinball Factory	25.95	Mercenary	26.95					ST Karate	22.95
Realizer	150.95	Ogre	25.95					ST Wars	24.95
Score Writer	25.95	President Elect '88	17.95					Tenth Frame	25.95
Shuttle 2	25.95	Phantasia 1,2 or 3	25.95					Test Drive	24.95
The Animator	25.95	Plundered Hearts	25.95					The Wanderer	25.95
Time Bandits	25.95	Portal	32.95					Terapods	24.95
Trimbase	64.95	Rings of Zill	25.95					Tracker	29.95
Tune Up	32.95	Roadwar 2000	25.95					Traillazer	32.95
ST ACCESSORIES		ROADWAY EUROPA		ABACUS		ST BUSINESS		ST UTILITIES	
Anti-Glare Screen	19.95	S.D.I.	32.95	Abacus Books	CALL	A-Calc Prime	39.95	Back Pak	64.95
Dustcovers	CALL	Sinbad	32.95	Assempro	39.95	Chart Pak St	32.95	Desk Cart	72.95
Flip'n' File II - Micro	CALL	Silicon Dream	19.95	Datatrive	32.95	DAC Payroll	32.95	Electro Calendar	35.95
3.5 Drive Clean Kit	16.95	Space Quest	32.95	Forth MT	32.95	DAC Easy Accounting 2.0	64.95	Fast	31.95
6 Way Surge Protector	19.95	StationFall	25.95	Paintpro	32.95	Dollars and Sense	64.95	Flashback	79.95
6 FT SF 354/314 Cable	19.95	StarGlider	29.95	Powerplan	49.95	Financial Cookbook	124.95	Labelmaster Elite	27.95
Mouse Pad	8.95	Sundog	24.95	Textpro	32.95	Logistix Jr	57.95	K-Switch	25.95
Mouse House	6.95	The Pawn	29.95			Logistix Sr	89.95	Micro Cookbook	32.95
ST GRAPHICS		Tase Times	25.95			Micro Lawyer	39.95	Partner St	44.95
Advanced Art Studio	29.95	Thehexad	22.95			Swiftcalc ST	48.95	Smooth Talker	33.95
Aegis Animator	48.95	Tracker	29.95			Sylvia Porter	48.95	ST Doctor	24.95
Cad 3-D	32.95	Universe II	44.95			Tax Advantage	38.95	Tempus	32.95
Degas Elite	52.95	Uninvited	32.95			VIP Professional	CALL	Time Link	11.95
Graphic Artist	124.95	Ultima III or IV	38.95					Video Wizard	39.95
Easy Draw	64.95	Wizard's Crown	25.95					Write 90	18.95
Fonts for CAD 3D	17.95	221 Baker Street	26.95						
Neochrome	34.95	CASIO KEYBOARDS		ST TELECOMM		INFOCOM ST		ST LANGUAGES	
Paintworks	25.95	CZ 101	CALL	BB/ST	31.95	All Invisicles	CALL	Alice Pascal	49.95
Pro Sprite Designer	36.95	CZ 230S	CALL	BBS Express	56.95	Bureaucracy	25.95	Cambridge Lisp	139.95
ST Sprite Factory	25.95	ST DATABASES		Deluxe Minicom	39.95	Enchanter	19.95	Fast Basic	48.95
ST Art Director	48.95	Data Manager ST	48.95	Flash	27.95	Hitcliker	19.95	Fortran 77	124.95
Stereo Cad 3-D	67.95	DB Man	96.95	I.S. Talk	33.95	Hollywood Hijinx	25.95	Lattice C	99.95
Tech 3D Glasses	149.95	Regent Base	57.95	Minicom	25.95	Leather Goddess	25.95	LDW Basic 2.0	54.95
1st Cadd	31.95	Superbase Gem	94.95	ST Talk Ver 2.0	CALL	Lurking Horror	25.95	Mark Williams C.	114.95
3-D Graphics	34.95	The Informer	61.95	DISKETTES		Moontist	25.95	Metacomco Pascal	69.95
		Zoomracks II	77.95	Maxell 3.5 SS/DD (10 PK)	13.95	Stationfall	25.95	Macroassembler	49.95
				Maxell 3.5 DS/DD (10 PK)	18.95	Trinity	25.95	Modula II	67.95
				Note: Buy Diskettes at these low prices when added to any other order.		Wishbringer	11.95	Metacomco Make	49.95
						Zork I	25.95	Micro C shell	34.95
						Zork II or III	28.95	Modula II Developer	CALL
								MT C Shell	84.95
								Personal Pascal 2.0	64.95
								True Basic	49.95
								True Basic Dev. Kit	34.95
								True Basic Run Time	69.95

No surcharge for
MasterCard



To Order Call Free
800-558-0003

P.O. BOX 17882, MILWAUKEE, WI 53217
ORDER LINES OPEN
Mon-Fri 9am-9pm CST Sat 11am-5pm

ComputAbility
Consumer Electronics



No surcharge for
Visa

Telex Number 9102406440
(ANSWERBOOK = COMPUT MILW UO)

For Technical Info, Order
Inquiries, or for Wisc. Orders
414-357-8181

ORDERING INFORMATION: Please specify system. For fast delivery send cashier's check or money order. Personal and company checks allow 14 business days to clear. School P.O.'s welcome. C.O.D. charges are \$3.00. In Continental USA include \$3.00 for software orders 5% shipping for hardware minimum \$5.00. MasterCard and Visa orders please include card #, expiration date and signature. WI residents please include 5% sales tax. HI, AK, FPO, APO, Puerto Rico and Canadian orders, please add 6% shipping. Minimum \$6.00. All other foreign orders add 15% shipping, minimum \$15.00. All order shipped outside the Continental U.S.A are shipped first class insured U.S. mail. If foreign shipping charges exceed the minimum amount, you will be charged the additional amount to get your package to you quickly and safely. All goods are new and include factory warranty. Due to our low prices all sales are final. All defective returns must have a return authorization number. Please call (414)357-8181 to obtain an RA# or your return will not be accepted. Prices and availability subject to change without notice.

VIP Professional

Thomas M. Castle

Requirements: Any ST, color or monochrome; printer optional.

When *VIP Professional* was first released about two years ago, it was a spreadsheet program tailored after the successful *Lotus 1-2-3* for IBM PC computers. In fact, *VIP Professional* was a virtual twin of *Lotus 1-2-3*. Now there's a new *VIP Professional* that's still functionally the same as *1-2-3*, but has the look and feel of the GEM user interface.

As a clone of *1-2-3*, *VIP Professional* was an important early entry in the Atari ST software market. It brought big-league software to a fast, powerful, but relatively inexpensive personal computer at a time when few other spreadsheets were available. With *VIP Professional*, you could bring your *1-2-3* spreadsheets home from work and load them into the ST, since *VIP* was compatible with *1-2-3* data files and ST disks are compatible with IBM's 3½-inch disk format. If your PC didn't have 3½-inch drives, you could hook up a 5¼-inch drive to the ST or transfer the files via modem.

This was a cost-effective alternative to buying a PC compatible for the home, since *1-2-3* costs about \$400 and the original version of *VIP* listed for \$175. If that was too much, a stripped-down *VIP Lite* was available for a discounted price of \$100. *VIP Lite* eliminated macros and restricted worksheets to 256 × 2048 cells, compared to 256 × 8192 cells for the full-sized *VIP*. (Incidentally,

the smaller worksheet size of *VIP Lite* was the same as the original *1-2-3* on the PC.)

Another good reason for running *VIP* on an ST was that it outperformed *1-2-3* on a PC. With a 68000 microprocessor and up to a megabyte of memory to work with, the ST/*VIP* combination simply ran circles around *1-2-3*.

What's New

Even if you already own a copy of the original *VIP*, you'll find several worthwhile improvements in the new *VIP*. Registered *VIP* owners can upgrade for \$20 (\$26.95 in Canada), but expect a four- to six-week wait.

The first thing you'll probably notice is that the new *VIP* is not copy-protected. *VIP Technologies* is using owner-registration cards to screen customer-service calls (which means it's very important to mail in your card). This is much nicer than the forced disk swaps in drive A required by the old key-disk protection system. You can install *VIP* on any drive, including hard drives.

Second, a bunch of goodies have been added. For instance, you can automatically load a worksheet by naming it AUTO-*VIP* and placing it in the appropriate folder. If you're accustomed to the IBM character set, an IBM PC font loader is included as an executable program (although the *d* is undersized for some reason). The font can be used outside *VIP* and stays resident until power shut-down. And to help you master the program, a guided tour demonstration and three macro templates are provided.

Everyone, at least once, should run the separate program that dis-

plays the *VIP* logo. Be sure to follow the advice on the screen: Turn up the volume on your monitor.

Standard Features

There are many features of *VIP Professional* that have become standard in quality spreadsheet programs. *VIP* offers variable-width cells, multiple windows for a given worksheet, unscrollable titles, and several cell manipulations such as copy, insert, delete, and move. Several data formats are available, including fixed decimal, currency, percent, date, and scientific notation. Various calculation protocols are also at your disposal.

Two features give *VIP* (and *1-2-3*) its real power: labeled cells and macros. Labels can be assigned to cells or ranges of cells. This permits calculations on cells relative to the situation rather than to a specific cell. The use of labeled cells is almost a necessity when employing the other major feature of *VIP*—macros.

A macro is a list of spreadsheet commands that is automatically executed in sequential order by a single keypress, just as if you manually typed the commands on the keyboard. In essence, a macro is a small program to be executed within a worksheet. Macros can perform any function you can enter from the keyboard, including retrieving the current date, moving the cursor around the worksheet, and performing complex calculations. Numerous books are available which contain a myriad of useful macros for *1-2-3*; these can be used unaltered with *VIP*.

In addition, *VIP* has a number of built-in functions that save you the trouble of performing

complex calculations manually, or constructing macros for that purpose. Financial functions perform such tasks as calculating internal rate of return, net present value of future cash flows, future and present values of an annuity, and payment due from fixed-term loans.

More of these predefined commands provide access to trigonometric functions such as sine, cosine, tangent, arc cosine, arc sine, arc tangent, and pi. Others include a random number generator, absolute value, exponentials, natural logarithms, base ten logarithms, modular division, selectable point rounding, and square roots. All in all, it's pretty impressive.

Utility functions include table lookup, summation, averaging, counting items in a list, minimum and maximum, and a function called CHOOSE which extracts the (n+1)th element in a list. Date functions, which retrieve the current date, day, month, and year, save you the tedium of entering that routine information.

Of course, *VIP* includes standard file functions such as retrieve, save, delete, and list. Portions of a file may be extracted for inclusion in another file. Files or portions of files may also be imported from other programs and/or computers.

Database Functions

Another set of functions allows you to manage a database with *VIP*. Two essential elements of a database manager are sorts and searches. *VIP* offers sorts keyed to a maximum of two fields over a user-defined area. The menu-driven query functions allow you to search easily through a defined range of the database to find information which matches your criteria.

The database functions DCOUNT, DSUM, DMIN, DMAX, and DAVG all are analogous to their worksheet counterparts. Two functions specific to database statistical analysis are DVAR, which calculates the variance of a range

Desk VIP										Worksheet Range Copy Move File Print Graph Data Quit											
		Global		CLOCKTOW																	
		Insert																			
		Delete																			
		Column-Width																			
6		A		AMOUNT				AMOUNT				BALANCE									
7		DATE		TO INTEREST				TO PRINCIPAL													
8		-----																			
9		01-Feb-		\$0.00				\$0.00				\$45,000.00									
10		01-Mar-		\$450.00				\$48.16				\$44,951.84									
11		01-Apr-82		\$498.65				\$449.52				\$44,902.71									
12		01-May-82		\$499.14				\$50.11				\$44,852.60									
13		01-Jun-82		\$499.65				\$51.12				\$44,801.47									
14		01-Jul-82		\$500.16				\$52.15				\$44,749.33									
15		04-Aug-82		\$500.69				\$53.20				\$44,696.13									
16		06-Sep-82		\$501.23				\$54.27				\$44,641.86									
17		06-Oct-82		\$501.78				\$55.36				\$44,586.50									
18		04-Nov-82		\$502.34				\$56.48				\$44,530.02									

of data, and DSTDD, which calculates the standard value over a range.

The Data Fill function allows you to enter a series of values into the database at specified steps. This could be used to quickly label the worksheet with row numbers. The Data Distribution function finds the frequency distribution of data over a specified range.

To perform "what-if" scenarios, *VIP* lets you construct data tables to illustrate how changes to an input range of cells can affect an output range. Two schemes can be employed. In the first, you can try a series of values for a given cell, and watch the changes it creates in all the calculations that depend on that value. In the second, the effect of changing one, or both, of two input cells lets you examine the calculations of the cell values depending on the test values.

Drawing Graphs

VIP Professional lets you draw five different types of graphs: bar, stacked bar, line, pie, or XY. How you select the ranges of data to be displayed depends on the type of graph you choose, but all of the procedures are well described in the manual. Switching from one type of graph to another is easy: Just pick the new type from a drop-down menu and select the View Graph option.

VIP displays graphs on the screen by opening a window that

overlaps the worksheet. If you resize the window, the graph adjusts itself to fit the new proportions.

Copies of graphs can be made on compatible printers, and *VIP* also supports the Canon laser printer. Some printers may not be compatible, which is a general problem with GEM. If your printer works with other GEM-based programs, it will probably work with *VIP*.

Additional options make it easier to produce higher quality output. You can use colors if your printer has them. You can attach labels, legends, and titles, manually or automatically scale a graph, and superimpose a grid. Graph settings can be named and stored for use with different ranges of data. You can also save graphs on disk as picture files for later manipulation.

A Few Drawbacks

Despite the improvements, there are a few things you may not like about the GEM-based *VIP* if you're used to the old *VIP* (or *Lotus 1-2-3*). For one thing, the GEM overhead makes *VIP* huge. It was a large program before, but now 520ST owners will find a memory upgrade desirable.

One dubious improvement is that the new version creates only 1-2-3 compatible files. The old *VIP* let you choose between 1-2-3 format and a native format for

data files. The noncompatible native format was generally faster and more efficient. Fortunately, the new *VIP* can read the old files and automatically converts them to 1-2-3 format.

Although the GEM interface was intended to make *VIP* easier to use, in some ways it complicates things. For instance, the main menus are at the top of the screen (as usual), but the detailed explanations of each item, the dialog area for user input, and the interactive buttons are at the bottom.

Because of other GEM features like slider bars and window buttons, the new screen holds only 13 rows of cells instead of the previous 20. Macros that take the screen dimensions into account will have to be modified.

Menu selections using the slash key or arrows are perceptibly slow. There is also a noticeable pause between a mouse click on a slider bar and the screen refresh.

The worksheet cells are sepa-

rated by a grid of hashed lines (which interfered with my header separators), but luckily, a menu selection allows you to remove the lines.

At the lower left corner of the screen is a large icon which can be clicked to move through the worksheet. The icon also performs several other functions and takes some getting used to, however. It seems just as easy to move around by using the slider bars, selecting the GOTO menu item, or simply clicking on the desired cell. The icon was most useful for moving quickly to a far corner of the worksheet.

GEM Or Non-GEM?

Overall, the GEM-based *VIP Professional* is a nice package. It's full-featured and easy to use. The manual is organized and quite readable. Although it costs more than the old non-GEM version, it's still considerably less than what you would pay for *Lotus 1-2-3*.

If you need *Lotus 1-2-3* file compatibility and don't want to buy a PC clone, *VIP* is a good choice. If you use *Lotus 1-2-3* a lot, though, you may want to stick with the non-GEM version of *VIP Professional*. You won't have to relearn the user interface, and it's still available at the old non-GEM price.

VIP Professional
VIP Technologies
 132 Aero Camino
 Santa Barbara, CA 93117
 \$249

ST Replay

David Plotkin

Requirements: Any ST, color or monochrome.

ST Replay is a sound digitizing cartridge that produces remarkably good quality samples of input. The software that comes with it allows for some limited manipulation of the sound sample, although this package is not as flexible as some more expensive digitizers.

Installing *ST Replay* is simplicity itself: Just plug the cartridge into your cartridge port and turn on the machine. The cartridge is equipped with two phono jacks, one each for input and output. Using easily available cables, you can hook up the input to a cassette recorder or microphone, and the output to a small amplifier. The output can be routed to the monitor's speaker if you don't have an amplifier.

Digitizing Sound

The principle of digitizing sound is fairly simple. The sound is sampled at a rate set by the user. Each sample associates the sound at that particular instant with a number value. The computer converts the constantly changing analog sound wave to a series of digital numbers. The more frequently you sample the sound—the sampling rate—the more accurate a measure of the sound wave you will obtain.

There is, however, a trade-off: More frequent samples use up more memory. Thus, while 5000 samples per second may be adequate for voice samples, you will want to use 20,000 samples per second for sampling high quality music. On my 2.5 megabyte ST, this allows for roughly 100 seconds of sample. (There are about two megabytes left after installing the software.) At high sampling rates, the digitized rock music output sounds exactly like the original (at least it does to me).



**Can Your
Computer Make
YOU
\$1,000,000?**

**WITH LOTTERY PC YOUR NEXT TICKET
COULD BE WORTH MILLIONS!**



LOTTERY uses the raw power and storage of your computer to determine and refine the number selection methods that will win the various lottery games you play. Don't be limited to the one or two methods that other programs use; they might not work in your state. There is no better system available!

Join the growing list of winners using our system.

SPECIFY:
 Lottery 64(C64/128) • Lottery +4(Plus/4)
 Lottery ST (Atari) • Lottery PC
 IBM PC/XT/AT and compatibles

Commodore 64/128 & Plus/4 are registered trademarks of Commodore Int.
 IBM PC/XT/AT are registered trademarks of International Business Machines Inc.
 Atari ST is a registered trademark of Atari Corp.

To order, send \$29.95 for each plus \$3.00 postage & handling per order to:
 (Illinois residents add 6% sales tax)
 (Orders outside North America add \$3.00)

C.O.D. orders call:
 (312) 566-4647



Superior Micro Systems, Inc.
 P.O. Box 713 • Wheeling, IL 60090



MONTGOMERY GRANT

115 Nassau St. NY, NY. 10038 Bet. Beekman &
 Ann Sts. (212) 732-4500 Open Mon-Fri, 8:30-6:30/
 Sat, 9:30-6:30/Sun, 9:30-6

Penn. Station, Amtrack Level
 Beneath Madison Sq. Garden, NY, NY. (212) 594-7140
 Open Mon-Wed, 8:30-8/Thurs & Fri, 8:30-9/Sat & Sun, 10-7

FOR ORDER & INFORMATION
 CALL TOLL FREE

1 (800) 345-7058/7059

IN N.Y.S. CALL
 (212) 732-4500

FOR CUSTOMER SERVICE
 CALL (718) 965-8686



NO SURCHARGE FOR CREDIT CARD ORDERS

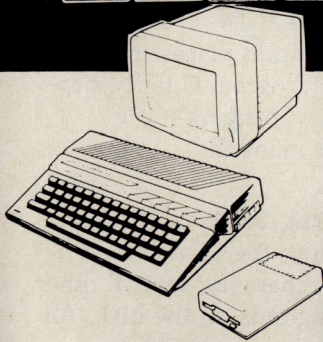

ATARI 65XE STARTER PACKAGE

65XE COMPUTER
 NEW XF551 DISK DRIVE
 12" MONITOR

ALL FOR ONLY

\$349

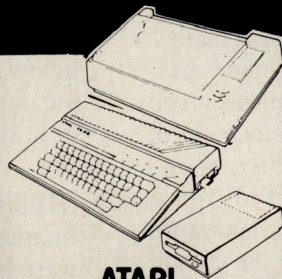

ATARI 130XE PRINTER PACKAGE

130XE COMPUTER
 NEW XF551 DISK
 DRIVE
 ATARI 1027
 LETTER QUALITY
 PRINTER
 12" MONITOR

ALL FOR ONLY

\$469

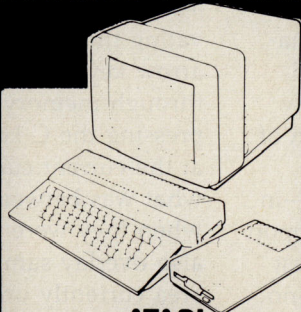

ATARI 520ST MONOCHROME PACKAGE

520ST COMPUTER
 ATARI SF354 DISK
 DRIVE
 ATARI SM124 MONO
 MONITOR

ALL FOR ONLY

\$499

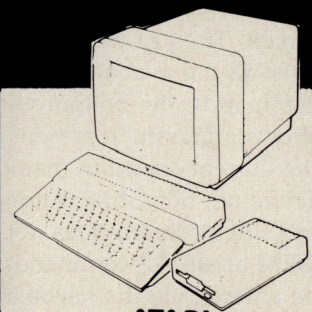

ATARI 520ST COLOR PACKAGE

520ST COMPUTER
 ATARI SF354 DISK
 DRIVE
 ATARI SM1224 COLOR
 PRINTER

ALL FOR ONLY

\$639

ATARI
520ST-FM
 512K POWERED COMPUTER
 with BUILT-IN DISK DRIVE
\$499⁹⁵

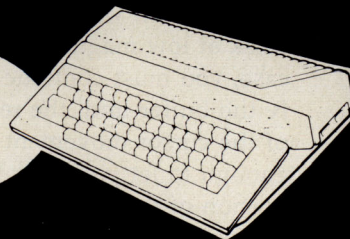

PRINTERS

EPSON	
FX-86	\$319
FX-286E	\$439
LQ-800	\$429
LQ-1000	\$579
EX-800	\$389
EX-1000	\$509
TOSHIBA	
321-SL	\$479
341	\$649
351-II	\$799
PANASONIC	
1091-I	\$189
1092	\$279
STAR	
NX-10	\$149
NX-10C	\$159
NX-15	\$289
ND-15	\$379
NR-15	\$429
NB-2410	\$399
NB-2415	\$559
NB-15	\$759
OKIDATA	
OKIDATA-120	\$189
OKIMATE-20	\$139

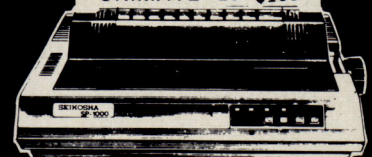

ATARI HARDWARE

65XE COMPUTER	\$99.95	1027 PRINTER	\$149.95
130XE COMPUTER	\$139.95	XMN801 PRINTER	\$189.95
XF-551 DISK DRIVE	\$169.95	XDM121 DAISY WHEEL	
SF314 DISK DRIVE	\$199.95	PRINTER	\$189.95
SHD204 HARD DRIVE	\$589.95	XM301 MODEM	\$49.95

SEAGATE HARD DRIVES FOR IBM PC/XT COMPATIBLE

20MB HARD DRIVE WITH CONTROLLER	\$289.95
30MB HARD DRIVE WITH CONTROLLER	\$349.95

**HEWLETT
 PACKARD
 LASERJET - II
 \$1649**

Certified check, Bank check, Mastercard, Visa, Am-Ex, Diner's Club, Carte-Blanche, Discover Card and C.O.D.s accepted. No additional surcharge for credit card orders. Non-certified checks must wait 4-6 weeks clearance. Money orders are non-certified checks. N.Y. residents add applicable sales tax. Prices and availability subject to change without notice-so call before placing your order. Not responsible for typographic errors. Return of defective merchandise must have prior return authorization number, or returns will not be accepted. IBM PC/XT are registered trademarks of International Business Machine Corp. All orders can be shipped Air Express-call for details.

In addition to simply sampling sounds, a sound digitizer should let you manipulate the sounds you have digitized to create your own sounds. The software included with *ST Replay* allows for some customization of the sound. When you first run this software, two full-width windows open on the screen. The top window summarizes all the available keyboard commands; the bottom window shows a graphic representation of the current sound in memory. These are not GEM windows—in fact, the program does not support GEM at all. All commands must be entered via the keyboard—no mouse input is allowed.

Saving Sounds

Getting digitized sound into memory is not hard. The first step is to play the sound while the Volume function is engaged. A measure of the current volume appears on the screen so you can adjust the volume on the input source. This is important for good quality sound. Pressing F8 puts the system in Monitor mode, where you can hear the sampled sound in real-time for fine adjustments. After setting the sampling frequency using F1-F6 (5KHz to 31KHz), you can start sampling with the F9 key. To replay the sample, press F10. You may also save and load sound samples to disk.

The key to controlling and manipulating sound in *ST Replay* are the memory cursors. These are lines which can be moved in the memory buffer using the arrow keys. There are two cursors that define the upper and lower limits in the memory buffer of all operations, including where in memory an input signal will be digitized, where a sound will be loaded to (from disk) or saved from, and how much of the buffer will be replayed by F10. These cursors are also important for inserting, deleting, and copying sections of the buffer.

The Insert key makes a copy of everything between the cursors

and inserts it at the current position of the upper cursor, moving everything else up in memory. Deleting removes everything between the cursors, moving everything else down in memory. The Wipe function clears the memory between the cursors. You may also mark the cursors. After activating this function, pressing the arrow keys moves the cursors through memory together, and pressing the C key makes a copy at the current cursor location of what was between the cursors when they were marked. You may also overlay samples, taking the area currently under the cursor and adding to it the contents of what was defined by the cursors when they were marked.

Attending To Details

For detail work, *ST Replay* allows you to magnify the section of buffer between the cursors to fill the whole window. Multiple levels of magnification are possible by adjusting the cursor positions and then pressing F7. It is thus possible to enlarge a small portion of the sampled sound and work on it (insert, delete, and so on). Since the cursors move in preset increments, it is usually not possible to surround just the portion of the buffer on which you want to work at low magnification. In this case, you must continue to magnify the buffer until the resolution of the cursor movement is high enough to let you work on the portion of the sample you select. Since you can't move the cursors outside the portion of the buffer currently visible in the window, you must return to the regular view (via the UNDO key) to shift the cursors to another section of the buffer.

ST Replay supports a few special effects, such as reversing a sample, replaying a loop over and over, and fading. You cannot individually adjust the waveform of the sample, and unmarking a block requires that you press the Undo key multiple times, which

also deactivates the magnification. Because GEM is not supported, the software is more difficult to use.

One of the cursors moves left and right when you press the up- and down-arrow keys, which is confusing. The manual is poorly organized, using in its explanations commands which have not been described. The wording is also confusing in places. Fortunately, the program is fairly simple, so you can figure it out despite the manual.

Music Programs

In addition to the *ST Replay* software itself, there are several other sample programs on the disk. An echo program is provided that simulates some reverb effects. Also, there are sample listings that show how to include digitized sound in your own programs, with examples given for *Fast BASIC*, *GFA BASIC*, *ST BASIC*, and machine language.

I tested the *GFA* programs; they locked up with long samples (80K or bigger), although they seemed to work fine with short samples. The information for using your own samples in the listings is sketchy, so the problem could have been my failure to adjust certain parameters correctly.

ST Replay is a lot of fun and has the potential to be a valuable programming tool. It is by no means a professional sound package, but despite the limited software which does not support GEM, it is a good value, doing what it is supposed to.

ST Replay
Michtron
576 S. Telegraph
Pontiac, MI 48053
\$159.95

ST Sprite Factory

Thomas M. Castle

Requirements: ST with a color monitor.

ST Sprite Factory is a programmer's tool for preparing *DEGAS*-format, low-resolution sprites. Sprites are graphics images which can be manipulated as individual objects on the screen. They can be animated and made to appear and disappear, and they interact in various ways with background colors and other graphics images.

ST Sprite Factory has two GEM-based work screens for creating your sprite files. The first screen is for sprite construction. This is a 32 × 32 pixel grid on which you actually draw your sprite images. Each square on the grid represents one pixel (screen dot) on the video screen. The grid looks like the magnified pixel view common to many drawing programs.

The second screen is a frame organizer. Each sprite file produced with *ST Sprite Factory* may contain up to 60 frames with one sprite per frame. The frame organizer screen is divided into 6 rows of 10 frames each. This lets you select which frame will be used in the sprite construction screen, and it lets you select the sequence of frames for animation.

Most of your time with *ST Sprite Factory* is spent drawing sprites on the grid. Selector buttons occupy about half of the screen; the grid takes up the rest. The sprite can be viewed actual-size in a small box in the lower right corner.

Drawing Tools

Several features are provided to aid the drawing process. An Undo button or the Undo key on the keyboard counteracts any previous action (except the Undo feature itself). Graphics primitives such as boxes, frames, circles, and lines are available with the click of the mouse button. A mirror op-

tion duplicates whatever you're drawing vertically and/or horizontally. You can also flip, rotate, shrink, and shift any frame.

ST Sprite Factory also gives you full control over the color palette. You can change any color, blend colors, and swap background and foreground colors. A palette file can be created for each sprite file.

The editing features are fairly complete, too. Portions of a graphics image can be cut from a grid and transferred into a paste buffer. The image in the buffer can then be manipulated with several of the same drawing tools accessible from the main grid. When you're done, the image in the buffer can be pasted back into the current frame. It's also possible to transfer frames from one file to another and to create copies of frames within a file.

A few problems were encountered with some of the drawing and editing features, however. For instance, after a frame is rotated 90 degrees, typically a blank line appears along one of the edges. Rotations of less than 90 degrees sometimes result in gaps at some points in the lines. The line-drawing tool is a bit awkward because it requires a substantial button press on the mouse to mark the line's end points; a simple click was rarely sufficient.

The circle-drawing tool is also tricky to use. You select the center of the circle and click the mouse; then you click 45 degrees from the center to make a perfect circle. Anything other than 45 degrees results in ellipses. The circle tool doesn't let you preview and change the circle as it's being created, unlike the "rubber band" circles found in most drawing programs. With *ST Sprite Factory*, you have to click, move, click, and hope for the best.

Creating Animation

A valuable feature in *ST Sprite Factory* is the graphics mask generator. Because of the way the ST's GEM VDI calls work, it's

convenient (if not necessary) to have a monoplane bit mask of your image on which you can superimpose your sprite when you move it over a background. (All of this is explained in the program's manual.) With *ST Sprite Factory*, a simple press of the F9 key creates a complete file of masks for each sprite in the current file.

Once you've created all of your sprites, you can splice the frames into a sequence for the built-in animator. You merely click on the frames in the order in which you want them to appear in the animation. The program allows you to include as many as 1,000 frames in each animation file.

To control animation speed, you can select a time interval between frames ranging from 1 to 99 *Vblanks* (Vertical blanks). A *Vblank* is the time it takes for the electron beam in the video monitor to move from the bottom right corner of the screen back to the top left corner to trace another



ST HARDWARE

DESKCART.....	\$ 89.95
COMPUTEREYES.....	218.50
SUPRA 20MEG.....	650.00
SUPRA 30MEG.....	999.95
HYBRID SMPTE TRAKS.....	550.00
HYBRID SYNC TRAKS.....	325.00
STEREO TEK 3D GLSES.....	148.50
1MEG UPGRADES.....	149.95

ST SOFTWARE

The GUILD of THIEVES.....	\$ 36.50
The LURKING HORROR.....	34.50
STATIONFALL.....	34.50
PLUTOS.....	24.50
VEGAS CRAPS.....	31.50
VEGAS GAMBLER.....	31.50
LOTTERY ST.....	26.50
ROADWAR 2000.....	35.95
GOLDEN PATH.....	40.50

CONSUMER ELECTRONIC STORE

335 S. State College Blvd.
Fullerton, CA 92631-4902
(714) 447-8300

The C.E.S. is 18+ years old! We are the oldest ATARI Dealer around! M/C, VISA, DISCOVER, AMERICAN EXPRESS cards are accepted! Shipping Charges are additional, Call us today! The CESBBS! (714) 447-9338

frame. Because the scanning rate of the color video screen is linked to the alternating current frequency of the power supply, video frames are drawn every 1/60 second in the U.S. (where AC flows at 60 hertz) and every 1/50 second in Europe (where it flows at 50 hertz). During the vertical blanking interval, a program can do all kinds of things without affecting the video display.

ST Sprite Factory uses the vertical blanking interval to perform a trick called *frame-flipping* to create animation in a stationary box. Frame-flipping is like the cartoon technique of rapidly flipping through a series of gradually changing frames. While one frame is shown, the other is being manipulated. When the next vertical-blanking interval comes around, the frames are swapped before the screen is redrawn.

Comprehensive Tutorials

Because *ST Sprite Factory* is a programmer's tool—its purpose is to let you create sprites for use in your own programs—the built-in animator is the only way to move your sprites within the program itself. However, the authors of *ST Sprite Factory* have included several tutorials to help you incorporate your sprites into your own programs.

Although the manual is only 50 pages long, the tutorials are comprehensive and lucid. They cover frame-flipping, raster operations and other VDI calls, collision detection, the video display, *DE-GAS* file architecture, and sprite priority handling. Files of sample sprites are included to demonstrate various aspects of graphics programming.

In addition to the tutorials, four programs are included as accessories. These programs are quite large and come compressed as .ARC files. A copy of *ARCX.TTP* is included to uncompress these files onto separate disks. To use the programs, you'll have to remove any desk accessories you may have installed.

You'll also need a joystick for a couple of them.

The four programs let you manipulate sprites under joystick control, create maps up to 500 screens large, learn how to manipulate sprites with *GFA BASIC*, and observe a demonstration of fine text scrolling. Except for the *GFA BASIC* demo, the programs are written in OSS's *Personal Pascal*. The source code files are included on the disk. Although the manual says the routines are well-documented and easy to understand, I didn't find them to be that well-documented. Also, there is no discussion of the scrolling or *GFA BASIC* demos in the manual.

For Programmers Only

All in all, *ST Sprite Factory* is a blessing if you're an aspiring game designer. With this utility, it's easy to construct sprites and to incorporate them into your own programs. But if you're not a programmer—and don't want to be—you probably won't get much out of *ST Sprite Factory*.

My only major gripe with the program is that the largest sprite you can create is 32 × 32 pixels. This isn't big enough for some purposes. Although I understand the reasons for this limitation, I still think it's too small.

Despite this drawback, *ST Sprite Factory* is a nice package. You can generate files of small sprites relatively quickly, and a good deal of instruction on graphics programming is provided.

ST Sprite Factory
Future Software Systems
21125 Chatworth St.
Chatworth, CA 91311
\$39.95

Empire: Wargame Of The Century

Todd Heimarck, Assistant Editor

Requirements: Any ST system, color or monochrome.

War game aficionados will enjoy *Empire*. Air, land, and sea forces wage a world war on a 58 × 98 playing grid—that's 5,684 squares, approximately the size of 90 chess boards. At the peak of a typical game, you have several hundred independent fighting units. Your goal is to thwart the plans of one or two other empire builders, who may be controlled by the computer or by another player. A complete game takes four or more hours when you battle the computer, and even more if you're playing against friends.

The rules of *Empire* are simple, but they take time to master. The only available land forces are armies, which move slowly and are relatively weak. In the air, jet fighters are fast, but they don't pack much punch. The remaining forces are all sea-based: transports, destroyers, submarines, cruisers, battleships, and aircraft carriers.

Other Worldly War II

Although *Empire* is billed as a scenario from the *Star Fleet* series (which author/columnist Jerry Pournelle has acclaimed as one of the best strategic computer games), there's no real link between the two. The technology level of *Empire* is best described as pre-atomic World War II.

Each city under your control can produce one armed force, arranged below in order from least expensive to most costly:

	Speed	Hits	Damage
Army	1	1	1
Fighter	5	1	1
Destroyer	3	1	1
Submarine	2	2	3
Transport	2	3	1
Cruiser	2	8	2
Carrier	2	8	1
Battleship	2	12	3

The prices are measured in the time required to produce each unit. For instance, in a normal game, the first army produced by a city takes six turns to recruit. Thereafter, additional armies appear every five turns. Fighters take 12 turns to manufacture initially, then 10. The prices increase up to the maximum of 60 turns for a first battleship, after which the production time is 50. Thus, if you set aside a city to build battleships, you must keep it safe from enemy occupation for a period of 60 rounds.

Armies are important because they're the only units capable of capturing cities (which, in turn, are the only way to produce more armed forces). Early in the game, you have to start building troop transports, because most of the worlds created by the program are 60–80 percent ocean, and armies can't walk on water.

Destroyers are less expensive than other ships—in terms of production time—and they move quickly, which makes them useful tools for exploration. Subs are strong on offense but weak on defense. Cruisers and battleships take a long time to build, but they are powerful and can bombard armies on the coast. As mobile airfields, aircraft carriers have their uses, but they're vulnerable to attacks from smaller ships. Fighters are very fast (5 spaces per turn), but their fuel tanks limit them to a range of 20 spaces (10 spaces for a round trip).

The New World

The *Empire* disk contains several maps. It's best to use one you've never seen before. When you learn the landscapes of the built-in worlds, you may create your own custom battlefields with the map editor. In the random-world option, the computer builds a new map. After creating a map, you can save it to disk.

All of the maps have only two types of terrain: land and water. On land, cities appear as grid icons. Only one unit may occupy

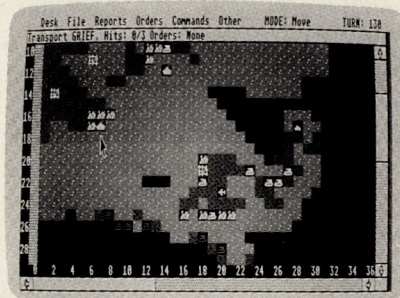

each space, with the exception of cities, which can hold any number of friendly troops. Armies move about only on land, although up to six may board a transport for a trip across the ocean. Ships must stay in the water, but they are allowed to dock and undergo repairs in friendly coastal cities. Fighters can move over any unoccupied terrain except for hostile or neutral cities.

At the beginning of a game, most of the world is *terra incognita*, a tapestry of black. Your first priority is to send out scouting parties to discover some of the 50–100 cities. In turn one, you own a single city. The map tells you the status of your city and its neighbors—only 9 of the 5,684 squares. (If it's any consolation, your opponents also begin with only one city.) Should you choose to start producing armies, in six turns one will appear, and you can send it off to explore and conquer.

The first 100 moves are relatively peaceful. Whenever you find a city, it's usually neutral (not yet claimed), and a few armies suffice to bring it into your sphere of influence. Your empire begins to take shape.

As the game progresses, you'll gradually capture more and more cities, each of which produces an army, fighter, or ship. You may reserve a few armies and ships for defense, but most available units should spend their time exploring uncharted territory and conquering new cities. In the early stages of *Empire*, acquiring cities is crucial—the more you have, the bigger your production base.

First Contact

Between turns 100 and 200, the edges of your expanding territory are bound to collide with the edges of a neighboring nation. At this point, the war's intensity increases. If the border is near a densely populated region or is strategically placed, you may wish to divert armies and fighters to defend it. Moving large forces to one area means you give up some control of other areas, however. Your opponent's feint to the north may be a ploy to draw you away from the big attack in the south.

With the exception of destroyers, all ships move two spaces per turn. A battleship at the South Pole needs 29 turns to move the 58 spaces to the North Pole. By the time it arrives at a battle site, the engagement may be over. Therefore, it's wise to plan ahead, splitting your navy into fleets that patrol selected oceans.

The role of the maverick explorer, the key to the early rounds, becomes less important as the ships start traveling in battle groups. It's sometimes worthwhile to retreat when you encounter an enemy cruiser or battleship. But if you run across a weaker ship such as a troop transport or aircraft carrier, attack it.

Defensively, isthmuses and straits are easy to hold because they're like funnels—hostile forces must travel through them in single file.

Tipping The Balance

Eventually, all neutral cities come under the control of one side or another, and the borders jell. Cities at the edges of an empire often trade hands in this phase of the game. One side attacks and wins a city; then the other side counterattacks and regains it. The end-game becomes a war of attrition.

To establish a successful beachhead for a seaborne invasion, you need armies and troop transports. Just before the invasion, dispatch cruisers and battleships to bombard any armies on the coast, and send in fighters to soften up

the inland forces. Your easily sunk transports are less vulnerable if they're supported by escorts (destroyers and submarines). It's not much fun to load up a transport and send it on a long journey only to have it destroyed just before it reaches its destination.

As in most other war games, the general rule is that the strong get stronger. An empire of 40 cities has twice the production capacity of a 20-city empire and will usually smother the smaller nation. As one player grows in strength, the balance tilts more and more to his or her side. The weaker nation dwindles and, finally, loses the game.

The computer player is gracious enough to offer its surrender when the situation becomes utterly hopeless. You may accept the resignation or play out the final battles.

New players make mistakes and generally lose a few games before learning the basic strategies and tactics. After several wars,

you'll discover that the computer players are increasingly easy to beat. As you gain expertise, you may want to handicap the games, adjusting the production efficiency and combat efficiency. If you lower production, armed units take longer to create. If you weaken your combat rating, you'll generally lose more battles than you'll win. No matter how much ability you have, you can always alter the game parameters to even things out.

A Well-Designed Game

The copyright on *Empire* goes all the way back to 1978 because it was originally written for minicomputers (including the PDP-11 and DEC VAX). Later, the authors wrote versions for micros such as the IBM PC and Atari ST. This is both good and bad.

On the plus side, the game is ten years old. It has been play-tested and refined over the years. It's well-designed and well-polished. On the minus side, when a game is translated from minicomputers (variations of *Trek* and *Adventure* come to mind), the user interface is often text-based, ignoring the graphics capabilities of the microcomputer.

Happily, this is not the case with *Empire*. It takes full advantage of the ST's GEM interface: the mouse, menus, and windows. An extensive series of drop-down menus allow you to change modes and get information. All menu commands have keyboard equivalents, which significantly speeds up play. For common commands, you don't need to select a menu item and click; just push a key. The map, which is too big to fit on a single screen, is kept in a scrollable GEM window.

Toward the end of the game, you'll often have 300-400 or more fighting units under your command. But you don't have to make 400 moves each turn. In Move mode, you can issue orders telling a given unit to travel to a certain location. Each succeeding turn, the army, fighter, or ship

automatically moves toward its goal. The Sentry command puts armies to sleep until you wake them up or until an enemy appears in a zone of control. You can also put units in Patrol mode, where they march, fly, or steam back and forth. Ships can be told to escort other ships as well.

Various other menus provide useful information about your current situation. On the normal screen, only a portion of the map is visible. The World Map window allows you to view the entire known world (with unexplored territory in black). The Status window indicates at a glance the number of troops and ships you own and have under construction. Production mode marks all cities you own with an icon representing the type of unit under construction.

Empire is not copy-protected. You can make backup copies and, if you like, transfer it to a hard disk or a ramdisk. To make unauthorized copies of the program useless to those who didn't buy it, the game asks you at the start of the game to type in a certain word from a certain page of the instruction manual. If you don't type the correct word, you can't play the game.

Does *Empire* deserve its subtitle: *Wargame of the Century*? That's a boastful claim. After all, the century doesn't end for another 12 years. But when the judges gather in the year 2001 to pick the best software of the twentieth century, they might agree that *Empire* deserves a place in the top ten—at least within the *War Games That Require Less Than a Terabyte of Memory* category. *Empire* is both challenging and enjoyable.

Empire: Wargame of the Century
Interstel/Electronic Arts
1820 Gateway Dr.
San Mateo, CA 94404
\$54.95

Public Domain Disks

Over 300 Available
for the Atari ST

\$4.00 Each

Utilities, Games, Magic Sac
Applications, Educational
Graphics, Music and more

Same Day Shipping
Telephone Support
Free Catalog Updates

Call or Write for
FREE Catalog

Brad Roltgen Enterprises
719 E. Minarets
Fresno, CA 93710
(209) 432-2159

The Golden Path

Neil Randall

Requirements: Atari ST with a color monitor.

With such offerings as *Starglider*, *The Pawn*, and *Guild of Thieves*, Firebird has established a solid reputation for games with excellent graphics and intelligent interfaces. The keynote of a Firebird game is its recognition of the player, as well as an effort to keep annoyances to a minimum.

The Golden Path, a graphics adventure, continues this tradition. It puts you in the role of Y'in Hsi, a Chinese monk trapped in his father's reincarnated body. To escape this body and solve other problems, you must travel the Golden Path of Enlightenment in search of your fate. This introductory information is found in a 20-page novella included in the package; after reading it, you're ready to begin.

The Road Not Taken

The screens in *The Golden Path* are attractive and usefully designed. The top (and larger) portion of each screen shows the monk (you) in a particular scene. You start, for instance, on the left side of a bridge, with a book lying on one side and an apple or a key on the other. To move, you simply use the mouse to move the cursor (a Chinese symbol) to another part of the screen and push the left button. The monk walks towards the cursor at a speed determined by his current physical condition.

You can't walk just anywhere, though. At the bottom right of the screen is a miniature replica of the larger screen, this one showing one or more gold lines running from one side to the other. This line is the Golden Path, and your monk will follow it. At certain places the path forks, and here you must decide which branch to follow.

This is an excellent concept: I only wish it were more complex.



Perhaps choosing one fork in the Path could negate the other, thereby enhancing the metaphor of the journey through life. Still, as a means of controlling movement, it works well, easing play considerably.

The other portions of the screen show the Book of Knowledge, the Vine, and your empty pockets. When you click on the Book of Knowledge, the playing screen changes from graphics to text, showing what you see and what you can pick up. The Vine is your energy indicator; it increases as you do things right and decreases when you are attacked. The Vine also shrinks if you do something reprehensible, like kicking the starving man you encounter in one of the scenes. When the Vine disappears, the monk dies, and you must start the journey anew.

An Acquisitive Monk

Picking up and using objects, always a problem in graphics adventures, is handled well in *The Golden Path*. When the monk finds an object on the path, you simply press the left mouse button to make him bend down and pick it up. He can either carry it, use it, or put it in an empty pocket of his robe. To pocket it, you need only click on the empty pocket at the bottom of the screen; the object appears there instantly, and the monk's hands will be empty.

To use an object, you point the cursor over the monk's head and click. If the monk is in a position to use the object, an exclamation point appears. If not, a

question mark shows instead. Much of the adventure consists of using objects in the right places, a system which works smoothly and easily.

Learning the game's interface takes only a few minutes, after which you can concentrate on following the path. Like most adventure games, you must move from screen to screen figuring out what to do. You'll have to solve puzzles, give appropriate objects to the right characters (or beasts), release a prisoner in a castle, and get a banana to a monkey.

A Question Of Complexity

The Golden Path stumbles somewhat in actual play, however. With all of the attention paid to the excellent player interface, the quest itself seems a bit mundane. More could have been done with the mysterious side of Chinese mythology, and there could have been more emphasis on making decisions. Getting rid of some of the more frustrating features of adventure games (knowing which objects to carry, for example) would have set this game apart even more.

On the whole, though, *The Golden Path* is very good. Its mouse-driven interface and graphics are excellent, and its Chinese theme offers a break from the usual dungeons-and-dragons adventure. A bit more complexity would be appreciated by experienced gamers, but it's still good entertainment. For those interested in a unique graphics adventure, *The Golden Path* is highly recommended.

The Golden Path
Firebird
P.O. Box 49
Ramsey, NJ 07446
\$44.95

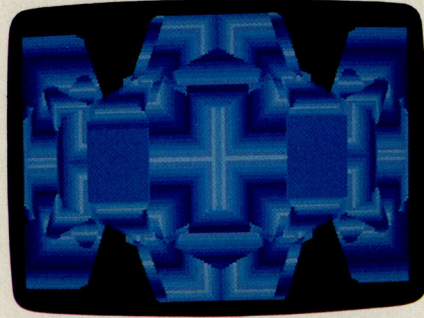
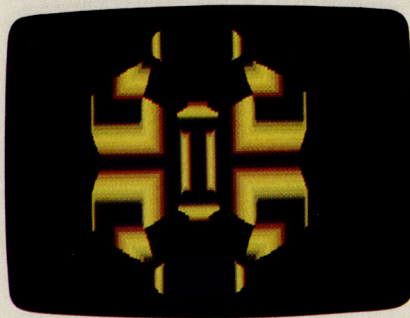
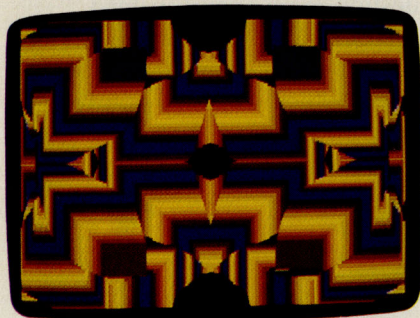

MollyScope II

Steve Blair

Here's a graphics demo that's colorful, relaxing, and just plain fun to watch. When your eyes are bleary from long hours of doing something productive on your computer, give yourself a MollyScope break. For all STs with color monitors.

In the February 1987 issue of *COMPUTE!'s Atari ST Disk & Magazine*, there was an eye-pleasing graphics demo called "MollyScope" by Philip I. Nelson and Tim Victor. It drew colorful, shifting patterns on the screen using a succession of overlapping circles. The source code was included on the magazine disk, so I began to play around with some modifications.

The result—"MollyScope II"—is on this issue's disk under the filename MOLLY2.PRG. It runs only in the low-resolution mode on STs with color monitors. (My apologies to monochrome users, but the program depends on color cycling to achieve its effect.) You can run MollyScope II from the disk menu or GEM desktop like any other program.

To exit the program, press Return. Any other key clears the screen and starts a new pattern.

There are two other files on the magazine disk associated with MollyScope II: MOLLY2.C and PALETTE.S. These are the C and machine language source code files, respectively. They aren't required to run the demo; they're mainly of interest to programmers. The following section is for those who'd like to know how the program works.

Color Cycling With VBI

I began my modifications by trying to add three more circles to the basic MollyScope pattern, but found the results to be too slow. Changing the circles to boxes made the program run at an acceptable

speed, since rectangles are easier for the computer to draw than circles.

With four boxes repeatedly being drawn on the screen, and the size of the boxes constantly changing, the speed of the color cycling varied with the size of the boxes. That produced an undesirable effect: The colors didn't cycle at a constant rate. They'd speed up, slow down, speed up, and so on.

Enter the vertical blank interrupt, or VBI, which occurs when the electron beam inside the video monitor reaches the bottom right corner of the screen, blanks out briefly, and then moves diagonally back to the top left corner to retrace the screen. If the color cycling is triggered by the VBI, it works independently of the box-drawing routine. The VBI happens 60 times a second; I set the color cycling to a rate of 30 times per second.

I decided to make the program cycle through all 512 colors available on the ST, and to display all 16 colors which are available in the low-resolution mode at one time (15 colors, if you don't count the background color). I couldn't find an acceptable method of choosing the order of the colors, so I used *NEOchrome* to create several palettes.

Afterward, I decided something else was missing. When the boxes hit the edges of the screen, they changed direction. This didn't add much to the complexity of the design. So I added a small modification to continuously change the boundary, thus introducing some chaos in the process.

If you're interested in the VBI and how to use it, study the source code files included on the disk. They were linked and compiled with *Alcyon C*, but they should work with other versions of C with minor modifications. The machine language code is commented and contains generic routines to enable and disable the VBI routines.

ST

COMPUTE!'s

Atari ST

DISK & MAGAZINE

SAVE
\$17.00*

Say "YES" now to COMPUTE!'s Atari ST Disk & Magazine.

If you're one of the tens of thousands who've recently purchased an Atari ST, here's great news!

Introducing COMPUTE!'s Atari ST Disk & Magazine—an exciting new publication devoted exclusively to the special needs and interests of Atari ST users like you. And this special introductory offer is a great way to get acquainted.

Every other month, COMPUTE!'s Atari ST Disk & Magazine brings you exciting new action-packed programs already on disk! Each is ready to run. Just load the disk and you're ready to go.

You can depend on getting at least five new programs in each issue—high-quality educational, home finance, utility, and game programs you and the entire family will use, enjoy, and profit from all year long.

*Off the cover price

Fact is, the fantastic programs alone are worth much, much more than the low COMPUTE!'s Atari ST Disk & Magazine subscription price. But exciting new programs are just the very beginning of what you'll get as a COMPUTE!'s Atari ST Disk & Magazine subscriber.

Has a hot new piece of software suddenly hit the market? Turn to the magazine section and find out fast—and first. Our up-to-the-minute software reviews are timely and complete. And you can depend on each

issue to deliver the latest inside word on everything from interfaces to languages...programming to disk drives. If it has anything to do with your Atari ST, you'll find out right here in the pages of COMPUTE!'s Atari ST Disk & Magazine...the definitive guide to your new Atari ST computer.

So subscribe today and take advantage of our special introductory offer. Sign up now and get a full year's subscription—6 big issues—for just \$59.95. You save \$17 off the regular subscription price.

But hurry. A deal this special can't last forever. So return the attached reply card now!

Mail coupon today or
call toll-free

1-800-727-6937

COMPUTE!'s
Atari ST Disk & Magazine

A **COMPUTE!** Publication

Mail today to:
COMPUTE!'s Atari ST
Disk & Magazine
P.O. Box 10775
Des Moines, IA 50340

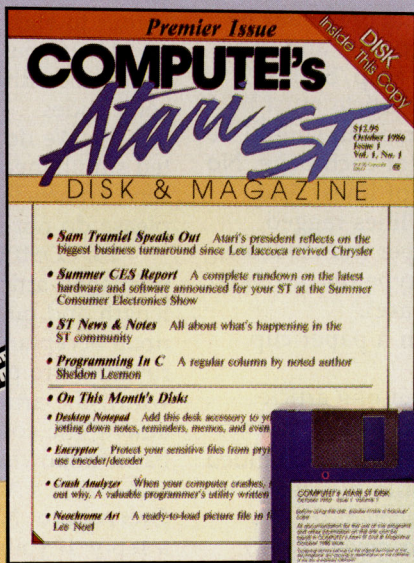

CHARTER SUBSCRIPTION OPPORTUNITY

☐ **YES!** Sign me up for a year's subscription to COMPUTE!'s Atari ST Disk & Magazine at the special introductory rate of just \$59.95. Send me 6 big issues of the disk and magazine—at a savings of \$17 off the newsstand price.

☐ Payment Enclosed ☐ Bill My Visa/MasterCard/American Express**

Credit Card # _____ Exp. Date _____

Signature _____

Name _____

Address _____

City _____ State _____ Zip _____

**For American Express call toll free 1-800-727-6937.

Outside U.S.A., please add \$10 (U.S. Funds) or \$20 (Air Mail) per year for postage.

COMPUTE!'s

Atari ST Disk & Magazine

Author's Guide

Most of the following suggestions serve to improve the speed and accuracy of publication. We are much more concerned with the content of an article than with its style, but articles should be clear and well-explained. The guidelines below will permit your good ideas and programs to be more easily edited and published:

1. The upper left corner of the first page of your article should contain your name, address, daytime telephone number, and the date of submission.

2. The following information should appear in the upper right corner of the first page: the language in which your program was written and the maker of that language, if applicable (for example, if your program was written in C, which compiler was used); the size, in kilobytes, of both your source code and executable object code; color or monochrome; screen resolution (low, medium, high); 512K or 1040K; double- or single-sided disks; and one drive or two.

3. The underlined title of the article should start about $\frac{2}{3}$ of the way down the first page.

4. Following pages should be typed normally, except that in the upper right corner there should be an abbreviation of the title, your last name, and the page number—for example: Memory Map/Smith/2.

5. All lines within the text of the article must be double- or triple-spaced. A one-inch margin should be left at the right, left, top, and bottom of each page. No words should be divided at the ends of lines. And please do not right-justify. Leave the lines ragged.

6. Please use standard typing paper (no erasable, onionskin, or other thin paper), and type on one side of the paper only (upper- and lowercase).

7. Sheets should be attached with a paper clip. Please do not use staples.

8. If you are submitting more than one article, send each one in a separate mailer with its own disk.

9. Short programs (under 20 lines) can be included within the text. Longer programs should be separate listings. *It is essential that we have a copy of the program, recorded twice, on disk (single- or double-sided).* Include both the source code and the executable object code. The object code must be a self-standing runtime package that can be used by readers who do not own a copy of the language in which the program was written. In addition, we must be able to legally distribute the runtime code without incurring licensing fees or other obligations to the maker of the language. Check with the maker if you aren't sure. If your article was written with a word processor, we also appreciate a copy of the text file on the disk. The disk should be labeled with your name, the title of the article, and whether the disk is single- or double-sided. Disks should be enclosed within plastic or cardboard

mailers (available at photography, stationery, or computer supply stores).

10. A good general rule is to spell out the numbers zero through ten in your article and write higher numbers as numerals (1024). The exceptions to this are: Figure 5, Table 3, TAB(4), and so on. Within ordinary text, however, the zero through ten should appear as words, not numbers. Also, symbols and abbreviations should not be used within text: Use "and" (not &), "reference" (not ref.), "through" (not thru).

11. For greater clarity, use all capitals when referring to keys (RETURN, TAB, ESC, SHIFT), language commands (LIST, RND, GOTO, CASE OF), and languages which are acronyms (such as, BASIC, PILOT, and FORTRAN, but not Forth, Pascal, or Logo). Headlines and subheads should, however, be initial caps only. Do not capitalize words for emphasis; instead, underline words you wish to emphasize, indicating italics.

12. Articles can be of any length—from a single-line routine to a multi-issue series. The average article is four to eight double-spaced, typed pages.

13. If you want to include photographs, they should be either 5×7 black-and-white glossies or color slides.

14. We do not consider articles which are submitted simultaneously to other publishers. If you wish to send an article to another magazine for consideration, please do not submit it to us.

15. COMPUTE! pays between \$100 and \$600 for published articles. In general, the rate reflects the length and quality of the article. Payment is made upon acceptance. In addition to the initial payment, royalties are paid based on the sales of the issue in which the article appears. The royalties are divided among the contributors to each issue on a pro rata basis. Following submission (Submissions Reviewer, COMPUTE!'s Atari ST Disk & Magazine, P.O. Box 5406, Greensboro, NC 27403), allow four to eight weeks for a reply. If your work is accepted, you will be notified by a letter which will include a contract for you to sign and return. *Rejected manuscripts are returned only to authors who enclose a self-addressed, stamped envelope.*

16. If your article is accepted and you have since made improvements to the program, please submit an entirely new disk and a new copy of the article reflecting the update. Send the revised version as if it were a new submission entirely, but be sure to indicate that your submission is a revised version by writing "Revision" on the envelope and the article.

17. COMPUTE!'s Atari ST Disk & Magazine does not accept unsolicited product reviews.

Sprite Factory Supplement

Future Software Systems has released *The Chameleon*, a utility for *ST Sprite Factory*. Users can generate source code from DEGAS, NEOchrome, *Sprite Factory*, and IFF-format files. The utility allows you to choose either BASIC, machine language, or C code.

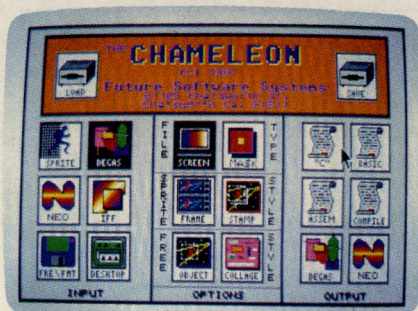

With *The Chameleon*, users can generate source code from DEGAS, NEOchrome, *Sprite Factory*, and IFF-format files in BASIC, machine language, or C code.

Users can also convert files between DEGAS, NEOchrome, *Sprite Factory*, and IFF formats, and can cut out and move both regular and irregular shapes into or out of any of these formats.

Suggested retail price is \$29.95.

Future Software Systems, 21125 Chatsworth St., Chatsworth, CA 91311
Circle Reader Service Number 200.

Role-Playing Adventure

Paragon Software has recently released *Alien Fires-2199* for the Atari ST. Players assume the role of a Time Lord in this futuristic science fiction role-playing game. Custom characters can be created by determining their strengths and weaknesses in areas such as fighting, diplomacy, dexterity, and quickness.

Players are sent into the distant future to a small planet called Galaxy's End at the edge of the universe. Their mission is find a mysteriously vanished man named Samuel Kurtz and destroy all traces of his time-

transportation device that threatens the fabric of time.

Features include a digitized rock soundtrack, science-fiction game artwork, scrolling 3-D color graphics, character interaction, and speech synthesis.

Suggested retail price is \$39.95.

Paragon Software, 600 Rugh St., Greensburg, PA 15601
Circle Reader Service Number 201.

Business Tools For The ST

Two new programs that help transform the ST into a business tool have been recently released. *Inventory Master* and *Payroll Master* are now available from Royal Software.

Inventory Master helps users keep track of sales histories for the past 12 months and allows up to three vendors for each inventory item. The program can estimate the next three months' sales figures and compute the reorder level to insure sufficient stock levels to meet projected demand. The purchase-order section allows users to issue, view, receive, and fill orders. The report section includes daily reports, period reports, inventory listings, file records, vendor records, P.O. records, sales records, overstocked items reports, slow-moving items reports, price analysis, special sorts, and sales shifts.

The program takes advantage of the ST's GEM interface and comes with a manual and tutorial. Suggested retail price is \$99.95.

Payroll Master is a business payroll program for the ST, designed for small- to medium-sized businesses. The program features a GEM interface and supports multiple pay types, all pay periods, and vacation and sick pay. Up to 400 employees can be handled with this program.

Features include user-defined tax tables that allow the user to enter new tax information if the tax structure changes. There are also up to five user-defined deductions in four categories.

The program will print payroll

checks with user-defined custom check formats. It also prints address labels; W-2 Forms; employee information reports; local, state, and federal tax reports; 941 reports; a general ledger transaction register; and employer's FICA, federal, and state unemployment tax reports.

Suggested retail price is \$79.95.

Royal Software, 710 McKinley, Eugene, OR 97402
Circle Reader Service Number 202.

Trekkies Must Save The Federation

Simon & Schuster Software has announced the release of *Star Trek: The Rebel Universe* for the Atari ST. This new graphics adventure is the third in a series of *Star Trek* games that include *Star Trek: The Kobayashi Alternative* and *Star Trek: The Promethean Prophecy*.



In *Star Trek: The Rebel Universe*, players have access to eight high-resolution graphics screens.

The crew members of the starship U.S.S. *Enterprise* are depicted in eight high-resolution graphics screens, each providing their individual expertise. Players can call up Mr. Spock's knowledge of the solar systems and planets, McCoy's medical files, or any advice from Scotty, Sulu, Uhura, Chekov, or Kirk.

Onboard equipment includes three levels of star map magnification to chart the course of the *Enterprise*; engines with warp speed and impulse power, for travel among the solar sys-

tems and planets; a weapons system that includes photon torpedoes and phaser banks for combat; and a transporter that beams players and objects back and forth between the ship and the surfaces of planets.

The object of the game is to save the United Federation of Planets. A mind control scheme by Klingon forces is turning loyal Federation members into violent rebels. The player's five-year mission is to lead the *Enterprise* crew through the Quarantine Zone, where hostile Klingons will be encountered along with Romulans and rebel Federation vessels. The player must stop the rebellion or be eternally exiled.

During the action, the player will encounter simulated battle scenes as well as sound effects, such as crew voices, red-alert sirens, and communications hailing whistles. The mission can be completed by using strategy and the advice of the crew.

The program is accompanied by an illustrated manual that provides complete background information on the rebellion, instructions for employing the various functions of the crew members, strategies, and Captain Kirk's log, which provides wisdom on how to deal with Klingons and Romulans.

The Atari ST version requires a color monitor. Suggested retail price is \$39.95.

Simon and Schuster Software, One Gulf+Western Plaza, New York, NY 10023

Circle Reader Service Number 203.

F-15 Strike Eagle Enhanced

Microprose has released an enhanced version of *F-15 Strike Eagle* for the Atari ST. The new version features higher resolution, added detail, color, and additional game play.

The jet simulation game puts the player in the cockpit of an F-15 all-weather, air-superiority, and ground-attack fighter with more than 24 flight, weapons, and electronic countermeasure controls. Players must face mission scenarios ranging from Southeast Asia to the Persian Gulf. There are four skill levels.

The new version is designed to take advantage of the graphics capabilities of the Atari ST. Higher resolution and additional colors reinforce the authenticity of the heads-up cockpit display. Features also include target, missile, map, and explosion graphics.



The enhanced F-15 Strike Eagle features better graphics and color.

The Atari ST version includes an additional mission that allows players to recreate the United States' 1986 retaliatory strike against Libya.

Cumulative and multiple scores can be recorded on a separate disk. A Hall of Fame of high scores is also provided. The game can be played on an Atari ST, using a mouse or a joystick. Suggested retail price is \$39.95.

Microprose, 120 Lakefront Dr., Hunt Valley, MD 21030

Circle Reader Service Number 204.

ST Talks To VAX

Engineering & Computer Services has recently developed ECSCOM, a VT240 emulation package designed to communicate between an Atari ST and a Digital VAX host computer.

ECSCOM supports VT52, VT100, and VT240 emulation. The program also supports DEC line-drawing graphics, DEC application keypad definitions and arrow keys, and DEC's interactive graphics package, ReGIS. Features include scrolled regions on the screen and the ability to conduct file transfers to and from the Atari. DEC character attributes are supported, as are all DEC VAX compatible programs.

The program requires an ST with a color monitor. Suggested retail price is \$100. Documentation is included.

Engineering & Computer Services, 2411 Anthony Ave., Broomall, PA 19008
Circle Reader Service Number 205.

Rule An Alien World

Firebird has recently released *Sentry* for the Atari 520ST. Players get a lone robot to battle against The Sentry and her Landgazers.

The object of the game is to overtake her as ruler of the alien landscape. To accomplish this objective,

players must avoid the energy-absorbing stares of The Sentry and her pawns. Energy is the life-sustaining commodity of the alien land as well as its only constant. Strategy and skillful maneuvering puts players in position to absorb The Sentry and assume the position of ruler.

Once ruler status has been achieved, players are then faced with a new landscape to begin a new struggle and continue game play.

The program comes with an illustrated booklet, a key guide, and a pin-on Sentry button. The Atari ST version has a suggested retail price of \$44.95.

Firebird, 71 N. Franklin Turnpike, Waldwick, NJ 07463

Circle Reader Service Number 206.

Price Reduction For APL

Spencer Organization has announced a price reduction for *APL.68000*, an APL interpreter for the Atari ST. Full versions are now available for \$99 and are shipped with a complete *APL.68000 Language Manual*, machine-specific documentation, and keyboard labels.

The program is fully integrated with the Atari ST environment, allowing systems written in APL to integrate with other Atari ST software.

APL.68000 is fully integrated with GEM and uses a standard Atari ST user interface. The program features a full-screen function editor and access to TOS native files. Applications can detect mouse position and state, and can use a standard ASCII keyboard. The program uses mouse editing and a clipboard, and offers full printer support. User-defined pull-down menus, dialogs, and alert boxes are included.

Additional features include full interface to ST graphics; arbitrary input/output, via serial ports; a session manager, which allows editing of screen lines; and a machine code interface.

Spencer Organization, 366 Kinderkamack Rd., P.O. Box 248, Westwood, NJ 07675

Circle Reader Service Number 207.

Examine ST Programs

TMON ST is now available from ICOM Simulations. The cartridge allows users to examine the inner workings of an Atari ST program while using a minimum of system memory. The utility's menu bar and windows allow multiple views of a program during debugging. The monitor can be invoked by any system error, *TMON*

STPlus

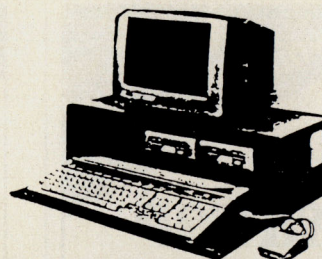

SUPER CHRISTMAS SPECIAL: ST WORKSTATION

LIST \$109, it is metal and has a drawer - Excellent - \$40 with any software purchase.

BUSINESS

WORDPERFECT 4.1	\$275
DATAMANAGER	56
WORDWRITER 2.0	56
SWIFTCALC	56
THE INFORMER	70
SUPERBASE	105
DATATRIEVE	35
PHASAR	63
ZOOMRACKS 2	84
EZCALC 2.0	49
DACEASY ACT&PAY	94
PC DITTO	72
MS DOS 3.2	89
LOGISTIX	105
PARTNER ST	49

PROGRAMMING

MEGAMAX C	159
GFA BASIC	35
GFA BASIC BOOK	35
GFA COMPANION	35
GFA COMPILER	35
GRIFFIN BAS. DISKS	20
GRIFFIN PIX DISKS	20
FAST BASIC	56
TRUE BASIC	70
MARK WILLIAMS C	125
ASSEMPRO	40
FORTH MT	35

BOOKS

ABACUS BOOKS	16
1st BASIC PROGRAM	16
ST DRIVES	22
DBASE, SIMPSON	20
SOUND & MUSIC	19

NO CREDIT CARD CHARGE
ON SOFTWARE • 3% CHARGE
ON HARDWARE ONLY.

WORDPROCESSING

1st WORD PLUS	70
1st WORD 1,6	14
1st MAIL	21
FINAL WORD	105
THUNDER	28
REGENT WORD 2	70
TEXT PRO	35
WORDPERFECT	275

GAMES

SILENT SERVICE	24
F15 STRIKE EAGLE	27
BARBARIAN	27
TERRORPODS	27
ROADWARE EUROPA	27
WIZARD'S CROWN	27
MARBLE MADNESS	27
DEJA VU	35
DEF OF CROWN	35
RING OF ZELFIN	35
BAL OF POWER	35
AIRBALL	27
AIRBALL CONST	28
STARGLIDER	32
SHANGHAI	27
SUB BATTLE	27
PSION CHESS	42
CHESSMASTER	35
TECHMATE	27
ATARI GAMES	21
QUIZAM	21
FLIGHT SIM M or C	35
SCENERY 7 & 11	17
EAGLE'S NEST	27
GAUNTLET	35
TIME BANDITS	24
SUNDOG	27
TRACKER	35

GRAPHICS

NAVARONE SCAN	\$999
IMG SCAN	80
SPECTRUM 512	50
CYBER PAINT	50
DEGAS ELITE	50
EZ DRAW	70
ADV. ART STUDIO	31
LABEL MASTER	31
PUB PARTNER	63
PAINT PRO	42
AEGIS ANIMATOR	56
GRAPIC ARTIST	140
REALTIZER	150
COMPUTEREYES	199
AS ABOVE MONO	120
ATHENA II	70
DRAFIX (GREATI)	140
GFA DRAFT	60
FONTS PUB PART	21
CLIP ART PUB PT	21
1st CADD	35
DIGITIZING PAD	349
CAD 3D 1.0	35
CAD 3D 2.0	63
ARCHITECT DSN	20
HUMAN DESIGN	20

HARDWARE

520 UP TO 4 MG	CALL
GTS DS DRIVE	209
20 MG HARD DISK	539
MAGNAVOX CLR	279
SLAVE SUPRA 20	489
SUPRA 30	790
SUPRA 60	1299
NO 1040'S OR MEGAS MAIL ORDER	
CALL (408)745-2000 ATARI	
FOR YOUR LOCAL DEALER OR	
CALL US FOR PERSONAL DELIVERY	

NATIONAL (800) 433-6222
CALIFORNIA (800) 874-4789
BAY AREA (415) 849-8717

Navarone's high speed
interface.

The ST SCAN
Image Scanner

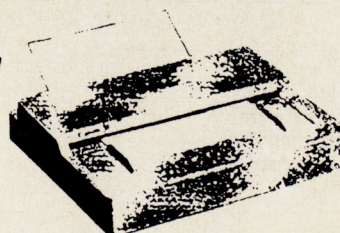

**NEW! for
your ATARI ST**

DESKTOP VIDEO IS HERE!

It's the Cyber System from Antic Software; desktop video for your Atari ST. And desktop video is hot!

What's hotter than desktop publishing? *Video*. That's what. Television.

Our new Cyber System gives engineers the power to visualize complex multi-dimensional structures, professional artists the ability to conceptualize still or animated layouts, or home hobbyists the tools to create the next MTV hit. The Cyber family of products will transform your *visions* into *visuals*.

What Is The Cyber System?

- CYBER STUDIO: 3D solid modeling and rendering system. \$89.95 (ST0236)
- CYBER CONTROL: Motion-control scripting language. \$59.95 (ST0250)
- CYBER PAINT: Combination flat cel and three-dimensional animation/rotoscoping system. \$69.95 (ST0251)
- 3D DESIGN DISKS: 3D clip art. We provide the art, you provide the creativity. \$29.95 each
- SPECTRUM 512: An incredible 512-color paint program; the new standard. \$69.95 (ST0249)
- SONY 8mm VCR Interface: Edit and assemble 2-hour digital videotapes under automatic software control.

Order now. Call our toll-free number:

800-234-7001.

Please send me your color, illustrated catalog of Atari ST products.

Name: _____

Address: _____

City: _____ State: _____

Zip: _____

Send to:
Antic Software
544 Second St.
San Francisco, CA 94107

Antic Publishing, Inc.
An Information Technology Company

APL.68000

\$99

A HIGHLY OPTIMIZED ASSEMBLER BASED APL INTERPRETER FOR FAST AND POWERFUL PROGRAMS. FEATURES A COMPLETE INTERFACE TO THE ATARI ST ENVIRONMENT WITH PULL-DOWN MENUS, DIALOG AND ALERT BOXES, AND GRAPHICS FACILITIES.

Order direct for \$99 + \$7 shipping, \$10 Canada.
VISA/MC/AMEX + 4% NJ res + 6% sales tax.

SPENCER ORGANIZATION, INC.

P.O. Box 248 Westwood, N.J. 07675
(201) 666-6011

Atari ST Public Domain Only \$2.95

That's no misprint - all of our approximately 200 Atari ST Public Domain disks are just \$2.95 each (and this low price includes free shipping and handling in the US and Canada). We have nearly 50 megabytes of all kinds of ST software for both color and monochrome (250K/disk average).

Join the hundreds of satisfied ST owners who have discovered AccuSoft to be the best value in quality ST software. To get a sample disk containing our complete PD Catalog (over 50 pages long when printed) plus lots of useful free software, just send us \$3 (cash, check, or money order). Mention this magazine and we'll even throw in a \$2 credit toward your first order!

Our disk catalog may be the best \$3 investment you'll ever make. Don't wait any longer - send for it today!

AccuSoft

P.O. Box 02214
Columbus, OH 43202

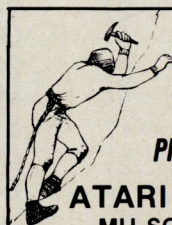

**when
you're
climbing
to the top...
PICK THE WHITE AXE!**

ATARI 520/1040 ST MU-SCRIPT I \$99.95

- | | |
|---------------------------|--------------------------|
| * 16 TRACK SEQUENCER | * COMPUTER NOTE ENTRY |
| * 16 SEQUENCE SONG LIST | * MULTI-STAVE SCORING |
| * 16 CHANNELS/VOLUMES | * SINGLE STAVE SCORING |
| * BOUNCE/MUTE/MERGE/SPLIT | * BEAMS/TIES/LYRICS |
| * CLIP/APPEND/JOIN | * ENHARMONICS/TRIPLETS |
| * AUTOPUNCH/QUANTIZE | * TRANSPOSE MIDI OR PART |
| * MIDI EVENT EDITING | * DRUM SYNC/METRONOME |

Also, use MSI to score ESO-1 files, etc. For the serious musical geniuses who work on artist's budgets. For the novice. For the pro.

MU-SCRIPT I-B (tape-sync input) **\$149.95**
MU-SCRIPT II **\$199.95**

REAL TIME MUSIC SCORING

Make check or M.O. payable to Quiet Lion. We pay shipping
CA res. add 6.5% sales tax

QUIET LION
(818) 765-6224



P.O. Box 219
Sun Valley, CA 91353

ST breakpoint, or user-definable system call.

The utility can halt any running program, examine it, disassemble it, dump it to the printer, and then return to where the user left off. A built-in programmer's calculator and electronic notepad are also included.

Packed with the utility is a user's guide and technical reference manual. Both the guide and manual are designed to aid novices as well as experienced developers.

TMON ST can run on all Atari ST computers with either monochrome or color monitors. Suggested retail price is \$149.95.

ICOM Simulations, 648 S. Wheeling Rd., Wheeling, IL 60090

Circle Reader Service Number 208.

Keep Your Bits In A Bucket

The Original Bit Bucket from J-Bar Associates is designed to store a variety of objects, including pens, pencils, and rulers. The container can hang by its handle, stand upright on its own, or adhere to any smooth, hard surface with the double-sided foam tape included. Made of a high-impact material and a metal handle, the bucket is available in custom colors and with custom printing when purchased in quantities of 500 or more.

Suggested retail price is \$3.95 each.

J-BAR Associates, Box 9101, 200 Turnpike Rd., Southborough, MA 01772-9101

Circle Reader Service Number 209.

Eliminate Disk Labels

Weber & Sons has announced a new computer disk identification system. The NoLabelSystem eliminates the use of all labels on computer disks. A thin, clear, plastic window pocket is affixed to the disk, allowing a card to be inserted in the pocket. Information about the disk's contents can be written or printed on the card. Notes can be made on the card as data on the disk is changed.

The kit includes 100 plastic pockets for both 5¼- and 3½-inch disks; 100 white insert cards, which can be tractor-fed in 5¼-inch size; and 100 color-coded insert cards.

Suggested retail price for each kit is \$22.45.

NoLabelSystem Division, Weber & Sons, 3468 Hwy 9, Freehold, NJ 07728
Circle Reader Service Number 210.



S & S Wholesalers, Inc.

226 Lincoln Road • Miami Beach, Florida 33139

FREE FREIGHT ON ORDERS OVER \$100.

ALL PRICES REFLECT A 3% CASH DISCOUNT. ADD 3% FOR CREDIT CARD PURCHASES. COD ORDERS ADD \$4 PER BOX. ORDERS UNDER \$100 ADD \$4 SHIPPING AND HANDLING. QUANTITIES ON SOME ITEMS MAY BE LIMITED. PRICES ARE SUBJECT TO CHANGE WITHOUT NOTICE. APO, FPO ADD 6% ADDITIONAL SHIPPING. FOREIGN ORDERS ACTUAL FREIGHT CHARGED. ALL SALES ARE FINAL. RETURN OF DEFECTIVE MERCHANDISE FOR REPLACEMENT ONLY WITH AUTHORIZATION. AUTHORIZED RETURNS ARE SUBJECT TO A RESTOCKING FEE. COMPLETE LISTING OF ALL SALES POLICIES AVAILABLE UPON REQUEST. *EXCEPT ON ITEMS MARKED BY AN ASTERISK.

1-800-331-7054 • 1-800-233-6345

In Florida (305) 538-1364

128K WORD PROCESSING SYSTEM

130XE COMPUTER
1050 DISK DRIVE
80 COLUMN PRINTER
HI RES MONO MONITOR
10 DISKS
FLEET SYSTEM 2
WORD PROCESSOR
w/SPELL CHECK
\$549⁹⁰

1040ST COLOR SYSTEM

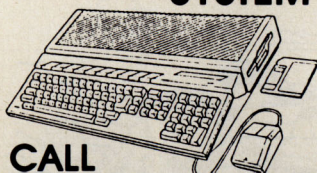

CALL

5.25" DSDD BLANK DISKS

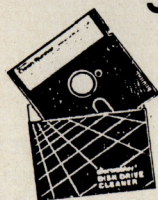

19¢

IN QUANTITY OF 50
WITH PURCHASE
OF DISK FILE

520 ST FM

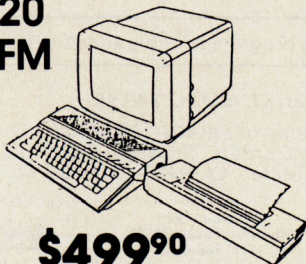

\$499⁹⁰

130XE COMPUTER

99⁰⁰

WITH SOFTWARE PURCHASE

1050 DISK DRIVE

169⁹⁰

20MB HARD DRIVE **549⁹⁰**

COLOR MONITOR

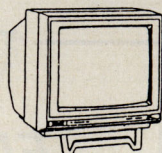

149⁹⁰

MONOCHROME MONITOR

69⁹⁰

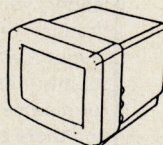

EPSON PRINTER
w/ATARI INTERFACE
FREE
CUT SHEET FEEDER
169⁹⁰

SX22 MODEM

1200 BAUD
HAYES COMPATIBLE

79⁰⁰

*WITH CABLE PURCHASE

OKIMATE COLOR PRINTER

89⁹⁰

ATARI 80 COLUMN ADAPTER ***CALL***

ATARI XMM801 PRINTER

185⁰⁰

STAR MICRONICS 80 COLUMN PRINTER

99⁰⁰

NO DEALERS

WHILE SUPPLIES LAST

SF314 DOUBLE SIDED DRIVE

\$199⁰⁰*

WITH PURCHASE OF
DRIVE CLEANER

FLEET SYSTEM 2

8 BIT WORD
PROCESSOR
w/70,000 WORD
SPELLING CHECKER &
80 COL. EDITING
29⁹⁰

SOFTWARE

OVER 2000 TITLES IN STOCK
UP TO 60% OFF RETAIL

CALL FOR PRICE QUOTES

CALL OR WRITE FOR FREE CATALOGUE

USE PC COMPATIBLE HARD DISKS

WITH THE ATARI ST COMPUTER!

THE BMS-100 HARD DISK SYSTEM ALLOWS YOU TO CONNECT READILY AVAILABLE PC COMPATIBLE HARD DISKS THROUGH THE DMA PORT OF YOUR ATARI ST COMPUTER

WITH THE BMS-100 SYSTEM, YOU CAN

- READILY CONFIGURE YOUR HARD DISK SUIT YOUR INDIVIDUAL APPLICATION
- HAVE THE OPTION TO EASILY UPGRADE FOR GREATER STORAGE PERFORMANCE
- CONTINUE TO MATCH YOUR SYSTEMS CAPABILITIES WITH YOUR CURRENT REQUIREMENTS FOR A MINIMUM OF COST
- UTILIZE THE BUILT-IN CLOCK/CALENDAR TO HELP ORGANIZE YOUR FILES

For orders/information, call

FOR ONLY:
\$250



**BERKELEY
MICROSYSTEMS**
360 Oakland Ave, Suite 5
Oakland, California 94611
TEL (415) 465-6956

Tired of Switching Cables? Switch To

MONITOR MASTER™ for the Atari™ ST

- Single push-button switches between your color and monochrome monitors.
- Prevents damage to your cables and computer by omitting the need to plug and unplug your monitors.
- Custom molded case and cable matched to the ST.
- High quality construction ensures no picture or sound degradation.
- Audio jack enables the ST's sound to be fed into your VCR composite monitor or stereo.
- Composite jack brings out composite video on ST's with RF modulators.

ONLY
\$49⁹⁹

Plus Shipping & Handling



**Practical®
Solutions** 602-884-9612

1930 East Grant Road, Tucson, Arizona 85719

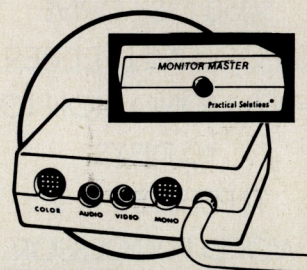

QUIZAM!

by Dan Skelton

Finally, a computer trivia game where the computer isn't trivial!

QUIZAM! is more than a trivia quiz - it's a real strategy game for 1-8 players. **QUIZAM!** includes 8 game boards, 8 levels of difficulty, and nearly 2000 multiple choice questions on 2 disks: **FUN FACTS** and **SCHOOL DAYS**.

And only **QUIZAM!** includes **QUIZZER**, a unique, easy to use program that lets you create your own question disks on any subject! **QUIZAM!** features full color graphics and music.

Throw away your dice and turn on **QUIZAM!** - the first trivia game that belongs on a computer!

"A great party game that's educational as well as fun."

--Family Computing

For the Atari ST - \$35.00.

Also for the Amiga, Apple II, and C64/128.

To order: Visit your retailer or call 800-245-4525 (in CA call 800-562-1112) for VISA/MC orders. Or, write: **Electronic Arts**, P.O. Box 7530, San Mateo, CA 94403. Add \$5. s/h.

Write to **INTERSTEL** for a free catalog!

interstel
corporation

P.O. Box 57825
Webster, Texas 77598
(713) 486-4163

Distributed by



ELECTRONIC ARTS

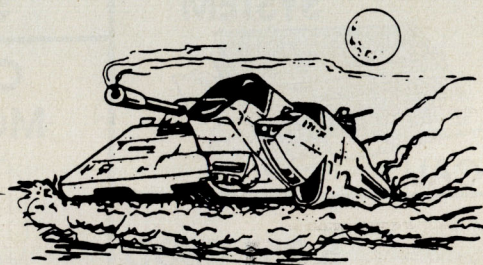

EMPIRE Wargame of the Century™

Version 2.0

by Walter Bright &
Mark Baldwin

EMPIRE-Wargame of the Century, from the **STAR FLEET** series of games, is a strategic simulation of global conflict, conquest, and empire building. As an Alliance Task Force leader, you must explore and conquer new territory, and produce the land, air, and sea forces needed to unite the planet. Command armies, fighters, aircraft carriers, destroyers, submarines, and more. But be careful: your enemies are formidable and cunning. All your strategic skills are required, and there can be only one winner!

WARNING: This program is highly addictive!

For the Atari ST, IBM PC: \$49.95.

To order: Visit your retailer or call 800-245-4525 (in CA call 800-562-1112) for VISA/MC orders. Or, write: **Electronic Arts**, P.O. Box 7530, San Mateo, CA 94404. Add \$5. s/h.

interstel
corporation

P.O. Box 57825
Webster, Texas 77598
(713) 486-4163

Distributed by



ELECTRONIC ARTS

COMPUTER GAMES +

(714) 639-8189

VIP PROFESSIONAL
\$99.95 PRO
\$119.95 GEM

DB MAN
\$89.95
(Best ST Data Base)

520ST
COMPLETE SYSTEM
 Monitor, disk drive, computer
COLOR CALL
B & W CALL

COLOR MONITOR **319.95**
 MONO **179.95**
 SINGLE SIDED DRIVE . . . **149.95**
 DOUBLE SIDED DRIVE . . . **209.95**
 20 MEG HARD DISK **529.95**
 COMPUTER & DRIVE **479.95**

ASTRA'S RAM EASY
\$124.95
1 Meg ST upgrade

INDUS GT for ST
Full 82 track-d/s drive
\$189.95

GUARANTEED LOWEST PRICES — CALL FOR TITLES NOT LISTED

**RECENT AND SOON TO BE
 RELEASED ST PROGRAMS**

TEST DRIVE 27.95
 BREACH 27.95
 BARBARIAN 27.95
 BARBARIAN: ULTIMATE WARRIOR . . . 24.95
 DEFENDER OF THE CROWN 32.95
 MIDI MAZE 27.95
 VIDEO VEGAS 24.95
 FAERY TALE ADVENTURE 34.95
 ALIEN FIRES 27.95
 BARD'S TALE 32.95
 F-15 STRIKE EAGLE 27.95
 WIZARD'S CROWN 24.95
 MARBLE MADNESS 24.95

**REMARKABLE EUROPEAN ST
 GAMES**

GAUNTLET 27.95
 ROAD RUNNER 27.95
 ARKANOID 24.95
 STAR TREK 29.95
 STAR WARS 29.95
 BACK LASH 29.95
 TONIC TILES 29.95
 RED OCTOBER 32.95
 RAINA RAMA 29.95
 ADICTA BALL 24.95
 IMPACT 24.95
 NOT A PENNY MORE 29.95
 MISSION ELEVATOR 24.95
 TAI PAN 24.95
 METRO CROSS 29.95
 MOUSE TRAP 24.95
 INDIANA JONES 29.95
 SOLOMON'S KEY 29.95
 PROHIBITION 24.95
 EXTENSOR 24.95
 HADES NEBULA 24.95
 LIBERATOR 22.95
 TYPHOON 24.95
 ALTAIR 24.95
 CRAFTON & XUNK 24.95
 TRACKER 29.95
 ANNALS OF ROME 29.95

ADVENTURES

S.D.I. 32.95
 ALTERNATE REALITY-CITY 24.95
 ULTIMA II, III or IV 38.95
 PHANTASIE I, II or III 24.95
 MERCENARY 26.95
 MERCENARY - 2nd CITY 14.95

THE PAWN 29.95
 BORROWED TIME 29.95
 MINDSHADOW 29.95
 SPIDERMAN 9.95
 UNIVERSE II 34.95
 SUNDG 24.95
 GUILD OF THIEVES 29.95
 GNOME RANGER 24.95

ARCADE / ACTION

WAR ZONE & FIRE BLASTER 27.95
 SPACE STATION & PROTECTOR . . . 27.95
 WANDERER (3D!) 25.95
 STAR GLIDER 29.95
 DEEP SPACE 19.95
 SUPER CYCLE 14.95
 MAJOR MOTION 24.95
 TIME BANDIT 24.95
 STWARS 24.95
 PLUTOS 19.95
 TERRORPODS 27.95
 TRAIL BLAZER 27.95
 AIR BALL 24.95

STRATEGY / SIMULATION

HEX 29.95
 BALANCE OF POWER 32.95
 COLONIAL CONQUEST 24.95
 ROADWAR 2000 24.95
 ROADWAR EUROPA 24.95
 SKYFOX 14.95
 ARCTIC FOX 27.95
 FLIGHT SIMULATOR II 32.95
 SUPER HUEY 25.95
 GATO 32.95
 SILENT SERVICE 24.95
 SUB BATTLE 24.95
 HACKER 17.95
 HACKER II 24.95
 SHANGHAI 24.95
 CHESSMASTER 2000 29.95
 BRIDGE 5.0 22.95

SPORTS

GRIDIRON FOOTBALL 32.95
 MICROLEAGUE II - BASEBALL . . . 39.95
 CHAMP. BASEBALL 29.95
 CHAMP. WRESTLING 29.95
 CHAMP. BASKETBALL 24.95
 ST KARATE 19.95
 SUPERSTAR HOCKEY 34.95
 KARATE KID II 24.95
 WORLD GAMES 24.95
 WINTER GAMES 24.95

LEADER BOARD 27.95
 TOURNAMENT DISK 14.95
 10th FRAME BOWLING 24.95

PRODUCTIVITY

FLASH BAK / FLASH CACHE 49.95
 PUBLISHING PARTNER 94.95
 EASY DRAW 64.95
 GRAPHIC ARTIST 124.95
 AEGIS ANIMATOR 48.95
 ST TALK 19.95
 PERSONAL PASCAL 49.95
 GFA BASIC 49.95
 GFA COMPILER 49.95
 TYPING TUTOR 24.95
 WORD WRITER ST 44.95
 DATA MANAGER ST 44.95
 SWIFT CALC ST 44.95
 REGENT WORD II 48.95
 REGENT BASE 1.1 79.95
 DEGAS ELITE 39.95
 N-VISION 29.95
 PAINTWORKS 24.95
 MUSIC STUDIO 32.95
 PRINT MASTER PLUS 24.95
 ART GALLERY I 19.95
 ART GALLERY II 19.95
 DAC EASY ACCOUNTING 44.95
 WORD PERFECT 209.95
 MAGIC SAC 99.95
 PC DITTO 74.95
 DESK CART 69.95

XE / XL SOFTWARE

GAUNTLET 24.95
 DEEPER DUNGEONS 14.95
 ARKANOID 24.95
 GUILD OF THIEVES 27.95
 MATH ENCOUNTER 9.95
 LIVING DAYLIGHTS 24.95
 ALT REALITY-CITY 24.95
 ALT REALITY-DUNGEON 24.95
 UNIVERSE 34.95
 BOUNTY BOB STRIKES BACK 29.95
 RETURN OF HERACLES 9.95
 ULTIMA I 39.95
 ULTIMA III 19.95
 ULTIMA IV 39.95
 THE PAWN 27.95
 WOMBATS I 29.95
 INFILTRATOR 22.95
 BOP & WRESTLE 22.95
 ACE OF ACES 22.95
 HARBALL 22.95

FIGHT NIGHT 22.95
 LEADER BOARD 27.95
 PHANTASIE 27.95
 FLIGHT SIMULATOR II 37.95
 AUTO DUEL 37.95
 PARTY QUIZ 14.95
 BASIC XI 34.95
 BASIC XE 44.95
 ACTION! 44.95
 MAC 65 44.95
 TOOL KITS 18.95
 WRITER'S TOOL 38.95
 ATARI WRITER PLUS 39.95
 TYPING TUTOR 17.95
 SAT COMPLETE 27.95
 PRINT SHOP 29.95
 GRAPHICS I 14.95
 GRAPHICS II 14.95
 GRAPHICS III 14.95
 SYNCALC OR SYNFILE 32.95
 VIDEO TITLE SHOP 22.95
 DELUXE JOYSTICK (was \$35) 9.95
 ATARI JOYSTICKS 2 / 9.95

DISK DRIVES

ASTRA THE ONE (XE/XL) 249.95
 ASTRA 2001 (XE/XL) 279.95
 ASTRA HD +
 (ST 20 meg & d/s drive) 849.95
 INDUS GT 179.95
 IB IBM ST DRIVE 219.95

PRINTER INTERFACES (XE / XL)

MICROPRINT 29.95
 MPP-1150 39.95
 PR CONNECTION 59.95

PRINTERS

STAR NX-10 169.95
 STAR NB24-10 449.95

MODEMS

AVATEX 1200 89.95
 AVATEX 1200HC 119.95
 PRACTICAL 2400 199.95

COMPUTEREYES ST
179.95
IMAGE SCAN . . . 79.95

PRICES SUBJECT TO CHANGE
 WITHOUT NOTICE.



714-639-8189

**ORDERS ONLY
 PLEASE
 1-800-443-8189**

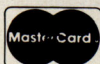

SHIPPING: Software - free shipping on U.S. orders over \$100, otherwise \$2.50 U.S.,
 \$6.50 outside U.S. Hardware - depends on weight, call for quote.
 Charge cards + 3%. C.O.D. orders are welcome, add \$1.90 for UPS + 3%.



COMPUTER GAMES + • Box 6144 • ORANGE CA 92667 • (714) 639-8189

How You Can Make Your Atari ST™ More

POWERFUL!

Release the power of your computer by giving it multitasking capabilities! Run your favorite GEM program, type commands to do background tasks and start other applications at the same time! Put to use idle CPU time with the most popular alternative o/s in the ST world, the Award-Winning MT C-Shell! \$129.95

•New •New •New •New •New
Introducing a GEM bridge for MT C-Shell
VSH Manager

This program even allows multitasking to happen in "windows"! \$34.95

Save \$5.00 on any BDT Product.

Cut out this ad and Send to:
Beckemeyer Development Tools
478 Santa Clara Avenue, Oakland, CA 94610

Or Call (415) 452-1129 and refer to #23.

TOS, Atari ST are Trademarks of Atari Corp. GEM is a trademark of Digital Research

Three Great ST Games in One Program

HOME CASINO POKER ETC™

(Formerly Home Casino Poker)

DRAW POKER

STUD POKER

21 (BLACK-JACK)

Enjoy the most popular elements of Draw Poker coin machines plus many features found nowhere else. Lots of options.

Match wits and wagering strategies with human and/or computer players in a lightning-fast game of five-card Stud.

Play the top casino game just as it's played in the casinos. An outstanding simulation, unlike any other computer 21 game.

These could easily become the most played games on your Atari ST with color monitor. See your dealer or send \$34.95 to:

Dubl Dubl Funware
P.O. Box 06401
Portland, OR 97206
(503) 771-7833

ST SPRITE FACTORY

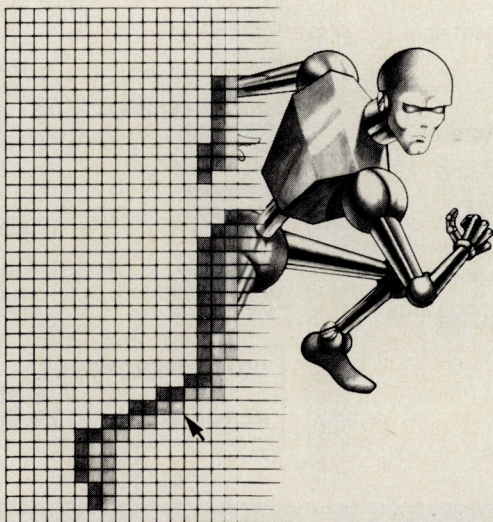

J DeSpain

ATTENTION PROGRAMMERS!

Announcing the arrival of a new programming package... the ST SPRITE FACTORY from FUTURE SOFTWARE SYSTEMS. The ST SPRITE FACTORY is the first full featured professional sprite editing system of its kind. It includes an on-board animation routine, with joystick simulator. The ST SPRITE FACTORY helps you to create your own arcade-style games quickly & easily. The package allows you to:

- Use standard "DEGAS" * file format to save up to 60 sprites per file.
- Use simple mouse/menu driven commands to create sprites with advanced graphics features like: mirror, shrink, rotate, cut, paste, copy, insert, flip, fill, distort, and others.
- Use animation program to see what your sprites will look like animated and moving in any direction. (User defined at the click of a mouse button-up to 1000 frames!)
- Use the "mapmaker" to create a scrolling play field or maze for your sprites to run on.
- Choose any of 80 masking options to pass sprites in front of, behind, or through other objects.
- Includes source code and tutorials on how to move sprites, detect collisions, set object priorities, and more!

The ST SPRITE FACTORY from FUTURE SOFTWARE SYSTEMS is also compatible with the ANIMATOR from MICHTRON. Suggested Retail Price \$39.95

Stop dreaming and start programming an arcade game of your own today!

Also Available:

THE CHAMELEON - a utility that creates source code (Assembly "C," Basic) from Neochrome, Degas, and IFF Block File format. Allows you to cut out entire pictures or any part of a picture (including irregular shapes). Also allows you to convert files between Degas, Neochrome, IFF, and Sprite Factory file formats.

Suggested Retail Price \$29.95

from: **FUTURE SOFTWARE
SYSTEMS**

21125 Chatsworth Street Chatsworth, California 91311
(818) 341-8681

~ Future Software Systems is always looking for good products. ~
If you have a program you would like to submit please call
(818) 341-8681

*Degas is a product of Electronic Arts.

System HD+ by Astra

2 DRIVES IN ONE !

LET'S TALK QUALITY!

- * Top of the line components !
- * Superior design !
- * Extreme care in assembly !
- * Scrupulous testing !

LET'S TALK CONVENIENCE!

- * 20.8 megabyte hard-drive (formatted) !
- * Double sided 3.5" floppy drive !
- * Internal power supply !
- * All in one neat, strong, housing !

LET'S TALK FEATURES...

- * 36" hard drive cable lets you place unit conveniently, not on top of your keyboard !
- * A single AC powercord replaces power supply and two powercords !
- * Lighted front switch lets you turn unit on without a lot of gymnastics !
- * Lighted busy lights tell you when your hard drive and floppy drive are working !
- * Our small footprint (5 1/4"W, 4 1/4"H, 12"L) saves space on your crowded desk !

LET'S TALK WARRANTY...

We have taken extreme steps to insure the quality of these units. Therefore we feel confident enough to offer a ONE YEAR LIMITED WARRANTY covering defects in both parts and labor. This is four times as long as usually given in the industry!

LET'S TALK FUN !

Until you have experienced the fun and convenience of using a hard disk, you have missed a lot of the fun you expected from your computer. Faster access to programs and data make for more fun and less waiting !



LET'S TALK FREEBIES !

We supply complete formatting and partitioning software. (So does everyone else.) We also supply BRS, a unique backup and restore program that will back up your valuable files to floppies. This is a \$39.95 value. And when you return your registration card to us we will send you a free "Mousterpiece" mouse pad !

LET'S TALK TURKEY...IT'S AT YOUR DEALER NOW !

*ASTRA SYSTEMS, INC.

2500 S. Fairview, Unit L
Santa Ana, CA 92704
(714) 549-2141

Advertisers Index

Reader Service Number/Advertiser	Page
102 Abacus	16
103 AccuSoft	58
104 Antic Software	58
105 Astra Systems	63
106 Beckmeyer Development Tools	62
107 Berkeley Microsystems	60
108 Brad Roltgen Enterprises	50
109 ComputAbility	41
110 Computer Games	61
111 Computer Mail Order	39
112 Consumer Electronic Store	47
113 Dubl Dubl Funware	62
114 Future Software Systems	62
115 Iliad Software, Inc.	40
116 Interstel Corporation	60
117 Lyco Computer	32-33
118 Mad Scientist Software	64
119 Megamax	16
120 MicroProse Simulation Software	IBC
121 Montgomery Grant	45
122 Origin Systems Inc.	IFC
123 Practical Solutions	60
124 Proco Products	34
125 Quiet Lion	58
127 S & S Wholesalers	59
126 Spencer Organization, Inc.	58
128 ST Plus	57
129 Superior Micro Systems	44
130 Supra Corp.	BC
131 Utilities Unlimited	5

COMPUTE!'s Atari ST Disk & Magazine Subscription	53
COMPUTE! Books' Electronic Battlefield & Submarine Commander	19
COMPUTE!'s Flight Books	3
More Great Atari ST Titles	9

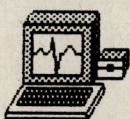

An incredible simulation

Cardiac Arrest!

Complete with binder and manual for \$69

There's nothing like Cardiac Arrest! You interpret the history, on-screen EKG, lab data, and vital signs, then give treatment orders in plain English. Doctors and nurses use it to train and certify as ACLS (Advanced Cardiac Life Support) providers, yet the excellent manual allows computer buffs to enjoy it as a challenging medical adventure. Caution: requires brain cells.

"impressive and amazingly complete" Antic, May 1987
"both highly educational and fun to play" ST World, May 1987

Other software: ACLS Protocols, \$29. EKG Teaching, \$29. CardioQuiz, \$19. Blood Gases, \$24. QuizPlus, \$29. Demo, \$7. Ask about the ACLS Package (includes Cardiac Arrest!) for \$109. Order direct!

Mad Scientist Software

2063 N. 820 W., Pleasant Grove, UT 84062
 Visa/MC orders call 801-785-3028

How To Use The Disk

Every issue of COMPUTE!'s Atari ST Disk & Magazine includes a 3½-inch micro-floppy disk as part of the package. If you experience a problem with the disk, please contact us at (919) 275-9809 from 8:30 a.m. to 4:30 p.m. (Eastern time), Monday through Friday.

To use the disk, simply insert it in a drive and click on the appropriate file-drawer icon to display the directory window. If you wish, you may boot up your ST with this disk by inserting it in drive A and then switching on the computer, but normally it contains no active desk accessories.

There are two ways to access programs and files on the disk. You can simply run or examine the files from the GEM desktop as usual. Or you can use the custom disk menu program on the disk that contains descriptions of each file as well as special instructions. To run the menu program, double-click on the file named DISKMENUPRG. It works in all screen modes, color or monochrome.

One screen at a time, DISKMENUPRG displays a directory of files on the disk. Click on the lower buttons labeled *Prev* or *Next* to display the previous or next screen.

At the top of the disk menu are three buttons labeled *Description*, *QUIT*, and *Run program*.

The *Description* button calls up a screen which describes the program or file. At the bottom of this screen are the filename and two buttons labeled *MENU* and *RUN*. Clicking on the *MENU* button returns you to the disk menu. Clicking on the *RUN* button loads and runs the program. However, if this particular file is not a runnable program (for example, a source code or data file), the *RUN* button is dimmed and disabled.

You can also run a program directly from the disk menu by clicking on the *Run program* button at the upper right. However, if this particular file is not a runnable program, you'll be alerted to this fact.

Note that many files on the disk require special instructions or explanations; please refer to the corresponding article before attempting to run a program or access a file.

Clicking on the *QUIT* button on the disk menu returns you to the GEM desktop.

There are four files on the disk which are required for the disk menu program: DISKMENUPRG, DISKMENURSC, MONOMENURSC, and CONTENTSFEB. These files do not appear on the disk menu itself. Do not delete them if you intend to use the disk menu. If you plan to use the disk menu, be sure these files are copied when you back up the disk.

Our disk is not copy-protected. You are encouraged to make a backup of the disk as soon as possible. However, the contents of the disk are copyrighted and may not be used by anyone other than the owner of the magazine. Since the writers and programmers whose work appears on this disk are paid, in part, with royalties according to the volume of sales, we ask that you respect the copyright.

Special Notes

If you run the "Mollyscope II" program from the disk menu, you'll find that the mouse is turned off when you return to the menu. To avoid this problem, run Mollyscope II from the desktop instead of from the disk menu.

Readers with single-sided disk drives cannot use ARCXTTP to extract all the source files from the SOURCE.ARC file. The ARCX program returns a *disk full* message, and part of the machine language source file START.S will be missing (all other source files are present and whole, however). To work around this problem, readers may use a double-sided disk, a ramdisk (at least 375K), or a hard disk; or they may selectively extract the START.S file with the ARC.TTP program, which is widely available.

F-15 STRIKE EAGLE®

Often Imitated—Never Equaled



Now the focus
of a new book



"I decided early on to develop this book with the **F-15 STRIKE EAGLE** simulation in mind. I chose **F-15** largely because of the high quality in-flight simulation characteristics and the variety of weapons available.

Richard G. Sheffield, author
(COMPUTE! Books)



Major Bill Stealey
MicroProse President
USAF Reserve

The First, The Best, The Only Real Combat Flight Simulator

It takes a unique combination of talents to produce a blockbusting, best-seller like **F-15 STRIKE EAGLE**, the original combat jet simulation. And only MicroProse Software, the world leader in flight simulation development, can boast of uniting the expertise and ingenuity of two personalities like Major Bill Stealey, a former USAF jet fighter pilot with over 3000 flying hours, and

Sid Meier, the legendary computer game designer whose programs have sold well over 1 million copies.

In **F-15 STRIKE EAGLE** you don't just control the flight of a high-tech plane... you also guide the outcome of 7 different historical combat missions. You'll defend the freedom of the skies with Sidewinder and Sparrow missiles, MK-82 bombs and 20mm cannon. The Heads-Up Display (HUD)

gives you immediate feedback... and you'll need it to evade the enemy with your multi-range radar, electronic jamming devices and decoy flares.

Face the challenge of modern jet combat in **F-15 STRIKE EAGLE**, now being flown by more than 400,000 satisfied computer pilots.

Now **EGA** enhanced for IBM-PC/jr./XT/AT and compatibles, and **NEW** for Atari-ST. Also available for Apple II+/c/e, Commodore 64/128 and Atari XL/XE. Suggested retail price is \$34.95 (Atari ST—\$39.95).

Available now
at the **Valued
MicroProse
Retailer (VMR)**
nearest you.



IBM/EGA screen shown.

MICROPROSE™
SIMULATION • SOFTWARE

120 Lakefront Drive • Hunt Valley, MD 21030 • 771-1151

SupraDrive™

Atari ST™ Disk Drives



NEW!

SupraDrive FD-10™

10MB Removable Floppy

- Uses 10MB Removable Floppy Diskettes for Unlimited Storage
- Fast Transfer Speed and Disk Access (80ms Average Seek Time)
- Connects to the Atari ST™ DMA Port
- Useful for Hard Disk back-ups and archival storage of software and data



- High-Performance SCSI Hard Drives for Atari 520ST™, 1040ST™, and Mega ST™
- 20, 30, 60, 120, and 250 MB Capacities
- DB-25 Connector for Daisy-Chaining Additional SCSI Devices
- Includes Useful Utilities:
 - Format Software that Allows Partitioning the Drive into up to 12 Logical Disks
 - Auto-Boot Directly from Hard Disk
 - Bad Sector Mapping
 - Boot Sector Editor



Supra Corporation

1133 Commercial Way / Albany, OR 97321 USA
 Telex: 5106005236(Supra Corp) / Fax: (503) 926-9370
 Phone: (503) 967-9075